...ngton Public Library
...y Avenue
...n Mass

20¢

JANUARY 5, 1977
22ND YEAR - NO. 1
18 PAGES

Town Crier

Tewksbury - Wilmington

364 MIDDLESEX AVE. Wilmington, Mass. 658-2346

Selectmen promise speeding enforcement

"We feel the enforcement is putrid!"

The words of Selectman James Miceli brought applause Tuesday evening at a meeting of Glen Road area residents concerned with safety of school children on Glen Road.

The principal topic for the evening was sidewalks, but since the basic concern was for safety, the discussions also turned to speeding.

Selectman Dan Gillis promised that before many months have passed, people will be going slower in Wilmington. He said that the selectmen were putting on a big push on speeding enforcement.

After some other discussion, the topic speeding came up again. Miceli, mincing no words, reiterated what Gillis had said.

The meeting was chaired by Tony Vitale, chairman of the Parents Concerned for School Safety Committee. George Boylen, chairman of the Board of Selectmen was the opening speaker. He told the residents that in the history of the town, Silver Lake residents had traditionally received the fewest improvements, in relation to the other parts of town. He said that only when the area residents banded together did they get a school. He said that the residents must become a cohesive political force in town if they were to achieve their objectives.

Vitale then told the meeting about the meandering sidewalk in Bedford. He said that he hoped a similar sidewalk could be constructed along Glen Road. He said there would be no widening of the road, and no damage to the environment.

Vitali said that there would be a guard rail along the road where needed to protect the pedestrians on the sidewalk.

Town Engineer Robert Higgins presented a map of the road in six parts. He explained that it was a county map of 1959, so that some houses were not shown. The map showed the proposed path of the sidewalk, along the north side of the road.

He also had a 1976 aerial view of the road.

He said that the engineering of the sidewalk could begin in April, once the town meeting approves the necessary funding. He said that the funding, if voted by the town meeting, would become available on July 1, and that construction could probably start about then.

Mrs. Marjorie Larivee asked if any town official present could say where the town got the money for the curbing already installed on Glen Road between Middlesex Avenue and Lawrence Street. If no town meeting vote was needed for that, she wanted to know, why was a town meeting needed for the sidewalks now proposed?

Miceli told Mrs. Larivee that he believed the money had come from available highway funds, but that there would not be enough to build sidewalks for the entire length of Glen Road.

Mrs. Larivee then told the assembly that she would allow the town to move her stone wall back if it were necessary in order to build the sidewalks.

Later in the meeting, she said that she would not want the sidewalk built on the inside curve of the stone wall. It would make the front yard a playground, she said.

Vitale resumed his presentation, saying that for the first time, the people involved on the road would be laying out the sidewalk. "Other roads in this town have been done ugly. This road will not be ugly," he said. Vitale then asked for control of speeders, bringing the promise from Gillis.

Selectman Aldo Caira cautioned the group that it might be necessary to take a harder look at the situation. "We have to get into this a little deeper," he said. He said that it was up to the committee to do the selling job to the abutters. He said that he had heard the word land taking mentioned, and that the project would work only if there were no land taking costs.

Caira said that the projected cost might be in the neighborhood of $135,000, which he said would be at least a dollar on the tax rate.

Lou Baxter of Glen Road said that while he was in favor of the sidewalk, he wanted to know exactly where it would go before giving his approval.

Baxter said that he lived at the worst corner of the road, and that he would not want to see the oak tree in front of his house taken. He said he wanted it in black and white, with someone saying which tree goes and which stays.

Baxter then complained of speeders, which led to Micelu's evaluative description of the speeding enforcement in town.

"I don't know how the tires stay on the rims," said Baxter. He said that many cars take the curve (at Lubbers Brook) on two wheels.

Mrs. Larivee then asked about the width of Glen Road. She wanted to know if it wasn't a 40 foot road.

Town Engineer Higgins gave a history of the road, explaining that it had been accepted by the town meeting of 1894. The road had no set width, he said, but only followed the boundaries of the lots abutting the road.

Mrs. Larivee asked if it would be necessary to install guard rails. Wouldn't these be a luxury, she wanted to know. Would the added cost defeat the sidewalk?

Vitale said that the guard rails were being included for safety, and that they were to be installed only on corners, for protection of the pedestrians.

The meeting was attended by the full Board of Selectmen, the town manager and the town engineer.

No funds from Public Works program

The Town of Wilmington has failed in its attempts to secure funding for water and sewer projects under the Public Works Employment Act.

Town Manager Sterling Morris said that the grants have been listed in the Federal Register, and that Wilmington was not among the recipients. Wilmington had sought $2,191,000 under the program.

Morris said that the town had not received any official word, but with the listings announced in the Federal Register, he did not expect any grant to be forthcoming.

Glen Road closing re-modified

Wilmington selectmen Monday night changed the hours of the Glen Road closing for school travel safety purposes. The road is now to be closed from 7:30 to 9 a.m. and from 2:30 to 3:30 p.m.

Glen Road residents appeared before the selectmen Monday night asking that the ban be moved [illegible] 7:30. Mrs. Maureen Ahern said that a one-day trial was insufficient time to tell whether the closing would affect traffic flow. If an extra 150 cars were using Glen Road in that half hour, she said, then it was all the more reason to close the road.

The change returns the hours to those originally voted on December 6. The following week, the closing was modified to close the road between 8 and 9 a.m., allowing traffic on the road between 7:30 and 8 a.m. That change was voted after the town manager told the selectmen that traffic had become snarled on Main Street. The extra traffic flow on Glen Road would alleviate that problem.

Sign of things to come

Last week's snowstorm did not prevent workmen from erecting a sign at the site of the Regional Health Center in Wilmington. 1976 was a year of progress for the center, with final state approval achieved. Construction of the long-awaited facility will take place in 1977. It is to be located on a 24-acre site on Route 62 in North Wilmington, near Route 93, and will offer a broad range of outpatient and ambulatory services.

Selectmen review warrant articles

Town Manager Sterling Morris' salary came under scrutiny Monday evening as the Board of Selectmen discussed his work and the merits of granting him a raise. Despite the strong vocal opposition issued by Selectman Dan Gillis, the board voted three to two to support a pay raise for Morris in the town meeting.

Gillis said, of the Town Manager's work, "I don't think it's as good as it should be."

Gillis said that he likes Sterling as an individual, but that performance is another thing.

Selectman Aldo Caira asked about cost of living raises, saying, "I wonder of these things are automatic."

Gillis said there were too many $30,000 to $50,000 salaries being supported by $400, $500 and $10,000 salaries in town.

A reference to a remark by Chairman George Boylen that had been recorded in the minutes of the December 13 meeting stirred comment among the selectmen. Boylen had remarked on the "immature actions" of Selectmen Banda and Gillis for their having walked out of the meeting.

In reading the minutes of that meeting, Banda noted his objection to the term. It was pointed out that the inclusion in the minutes was quoting Boylen. Since it had been said, it belonged in the minutes.

Caira asked for a vote on the minutes as presented. The vote lots, with Banda, Gillis and Miceli voting in opposition.

Miceli then proposed that the minutes be accepted with a notation of Banda's objection to the term. The minutes were accepted.

In a review of articles to be included in the warrant for the annual town meeting, the selectmen met with Town Counsel Alan Altman and the Planning Board.

The selectmen voted to back an article to establish a board of appeals for official map cases. Under the present set-up, the selectmen hold the hearing for official map cases.

Miceli said that he felt that the selectmen had not been consistent with their policy on official map cases.

Chairman George Boylen said that he was opposed to creating another appointed board, removing the decisions one step more from the voters.

Dan Gillis said that he felt the town's official map to be illegal.

Caira reiterated Miceli's statement, referring to the inconsistency of the board's decisions.

The selectmen voted unanimously to support an article limiting the number of dogs that may be kept on one premises to three, raising the number in the warrant article from two.

The board also reviewed the proposed sign by-law with Planning Aide Madelyn McKie and members of the Planning Board.

Members of the Wilmington Recreation Commission appeared before the board to discuss the possibilities of developing a recreation complex for the town.

Recreation Commission chairman Jack Cushing said that his group had long wanted a facility. He indicated his willingness to conduct a study.

Miceli said that he hoped something could be planned that could be built in stages.

Boylen proposed that they ask for $50,000, with an eye toward developing the Salem Street site purchased in recent years for a new high school.

Caira had a newspaper clipping telling of a $430,000 project in Bedford, for which there was an 80 per cent reimbursement, he said, then correcting himself to say 89 per cent.

"We blame kids for doing things, but what do we offer them." Caira said.

The town manager said that $10,000 would be needed for a study. Once a study is done, he said, then the town can seek matching funds for the actual construction.

Five articles from petitions

The Wilmington Town Clerk has received five petitions for warrant articles for the annual town meeting. Not yet complete are the articles to be submitted by the town officials, but the deadline has passed for petition articles.

Included in the warrant articles are two for the sale of town-owned land, one for a civil service exam for a man over the usual maximum age for a police officer applicant, and two for rezoning land. Both rezoning articles are for land in the vicinity of Lowell Street.

Correction

Last week's Town Crier reported that a two-year unexpired term on the Wilmington School Committee is open for election. The unexpired term, held by appointee Lester White, is only for one year. Two three-year terms are also open for election.

Going snowhere

Tom Daley's old Ford truck sits in retirement now, no longer used on the milk route. Parked at Knollwood Farm on Andover Street in North Wilmington, where Daley ran a dairy farm for many years, the truck, like the farmhouse and the milk route, now belong to "Red" Eaton. He also owns the fourteen inches of snow, piled on the truck by last Wednesday's storm.

Warm notes on a cold night

The Wiberg families of North Wilmington have been carrying on a tradition of some years standing of playing Christmas carols on their brass instruments on Christmas eve. Their standard procedure is to begin with a concert for the folks at Deming Way, and then move to their own neighborhoods.

At left is Hugh, Sr., playing a euphonium, described as a baritone horn. His brother David, second to left, plays a b-flat tuba. Ellen Long, next in line, tagged along to hear the music, especially that of Hugh, Jr., (with scarf) to the right of her. He is playing another euphonium. The small horn is a flugel horn (b-flat), played by Les. His brother, Sven, Jr., is playing yet another euphonium. Their father, Sven, Sr., plays an e-flat tuba. In the long coat is Sharon Andrews, beside her father, Warren, playing a valve trombone. Andrews fits into the Wiberg picture as a brother-in-law.

TOWN OF

WILMINGTON Public Notice

The Board of Selectmen, effective December 13, 1976, hereby order that Glen Road will be closed to through traffic on school days between the hours of 7:30 a.m. to 9:00 a.m., and between 2:30 p.m. to 3:30 p.m.

Board of Selectmen
Wilmington, Mass.

TOWN OF WILMINGTON
MASSACHUSETTS

BOARD OF REGISTRARS

TOWN OF WILMINGTON CENSUS

THE BOARD OF REGISTRARS and the SCHOOL DEPARTMENT of Wilmington will be taking the annual census by mail. This will be a joint effort.

In the near future the townspeople will be receiving an envelope containing last year's listing of people within the household. If family status has not changed, simply return this listing in the enclosed prestamped envelope.

Replies should be sent to the Town Hall as quickly as possible. If not returned your family will be dropped from the list of inhabitants of Wilmington - this means voters within the household will be dropped also.

If your family has not received this form by January 24th, please contact the Town Clerk's office and this census questionnaire will be mailed to you at once.

s/Mary G. Condrey, Chairman
Board of Registrars

D27,J3

OBITUARIES

Catherine G. Strow, 37 years in Wilmington

Mrs. Catherine G. Strow, of 28 Burt Road, Wilmington died at her residence on Thursday morning following a prolonged illness.

Mrs. Strow was born in Boston, the daughter of the late Thomas and the late Elizabeth (Walker) Caulfield. She had been a resident of Wilmington for the past 37 years.

Mrs. Strow is survived by her husband, Walter V. Strow; her three daughters Mrs. Eileen Cotter of New Hampshire; Mrs. Claire Cotter of Florida; Mrs. J. Mercedes Curtis of Stoneham; two sons, J. Michael Strow and John D. Strow, both of Wilmington; 15 grandchildren and 27 great grandchildren.

The funeral was held from the W.S. Cavanaugh & Son Funeral Home, 374 Main Street, Wilmington on Friday at 9:15 followed by a Funeral Mass at St. Thomas' Church at 10:00 which was celebrated by the Rev. Charles White. Burial took place in the family lot, Wildwood Cemetery with the Rev. Ernest P. Pearsall offering the committal prayers.

Melvin D. Arnold, WWII veteran

Melvin D. Arnold, formerly of Wilmington, died at the Manchester, N.H. Veterans' Administration Hospital on Thursday, December 30 following a lengthy illness.

Mr. Arnold, who was 61 years of age, was born in Stoneham, the son of Mrs. Frances (Hewitt) Arnold of Stoneham and the late Robert Arnold. He had served in the U.S. Coast Guard during World War II and was a retired employee of the Bedford Air Base.

Mr. Arnold is survived by his wife, Mrs. Phyllis R. (Cipollo) Arnold; his son James J. Arnold of Derry, N.H.; his daughter Mrs. Sandra Barrett of Lowell; his mother Mrs. Frances Arnold of Stoneham and his three brothers, Theodore of Connecticut; Robert of Vermont and Richard of West Peabody.

Funeral services were held at the W.S. Cavanaugh & Son Funeral Home, 374 Main St., Wilmington on Monday at 11:00 a.m. with the Rev. Bruce Berry of the United Methodist Church of Stoneham officiating. Burial took place in the family lot, Wildwood Cemetery.

Services Thursday for Frederick L. Orne

Frederick L. Orne, of Beverly Avenue, Wilmington died at St. John's Hospital on Monday morning, January 3 following a lengthy illness.

Mr. Orne, who was 64 years of age at the time of his death, was born in Boston, the son of the late Minerva (Depeau) and the late Frederick L. Orne, Sr. He had lived in Wilmington for the past 30 years, had been employed as a stock clerk at Market Forge Co., Wilmington prior to retirement and was a member of the Wilmington Golden Age Club and the Wilmington Senior Citizens.

Mr. Orne is survived by his wife, Mrs. Christine E. (Mannett) Orne; his daughters Mrs. Muriel Burke of Tewksbury; Mrs. Freda Collins of Brookline and Mrs. Marguerite Orne of Texas; his three sons, Robert of Chelsea, Alden of Boston and Ralph of the U.S. Air Force. Nineteen grandchildren and two great grandchildren also survive.

The funeral will be held from the W.S. Cavanaugh & Son Funeral Home, 374 Main Street, Wilmington on Thursday morning at 9:15 followed by a Funeral Mass at St. Dorothy's Church at 10:00. Burial will take place in the family lot, Wildwood Cemetery.

Regional Health Center in Wilmington

Relatives, friends and loved ones honored by contributions in their memory to the Regional Health Center in Wilmington this week include:

In memory of Joseph Bova from his wife Mary Bova and children.

In memory of Paul Bova from his niece Mary Bova and children.

In memory of Diane Kelley a wonderful friend, on her 19th birthday from Sue Towle (Billerica).

In memory of Dad (six month anniversary) Joseph A. Bova, from Denise and Steve Elworthy (Andover).

In memory of Uncle Paul Bova from Denise and Steve Elworthy (Andover).

In memory of Generous Stella from Helen Skirus.

In memory of Generous Stella from Bill and Barbara Brookings.

In memory of Generous Stella from Bill and Helen O'Brien.

Forest Street Congregational Church

The Rev. William C. Hackett, Jr., Minister.

Sunday, Jan. 2: 10:45 to 11:45 a.m., Sunday School; 11 a.m. to 12 noon, Morning Worship.

Bits & Pieces

Birthdays

Don Durant of Lawrence St., Wilmington made it all the way to 16 on January 1 and shared his special day with Mrs. Etta Burpee of Grove Ave., who also celebrated on January 1.

January 2 marked the special day of Eleanor McCue of Burlington Ave., Wilmington.

Ann Williams of Swain Rd., Wilmington will turn another page on January 9.

John Pratt of Kiernan Ave., Wilmington will blow out the candles for the 20th time on January 10.

At least four Wilmington residents will be serenaded by friends and relatives on January 13: Phil LeDuc of Federal St.; John Nee of Harris St.; Anne Ellsworth of Marjorie Rd.; and David McCue of Everett Ave.

Marlene Lynch of Faulkner Ave., Wilmington will face a birthday cake glowing with 17 candles on January 14.

January 15 will mark the special day of Ralph Allen of Lawrence St., Wilmington.

Although she's been claiming the day longer, Florence Webster of Church St., Wilmington will have to share her special day with at least five other Wilmington residents: Nancy Dalton of Grove Ave., Roy White of Suncrest Ave.; Brenda Pilcher of Middlesex Ave., Debbie Vitale of Cedarcrest Rd., and David McCue of Everett Ave. Roy, Brenda and Debbie will all be celebrating for the 15th time. Also celebrating on January 16 will be Lee Herrin of Chestnut St.

Elaine Blanigen of Crescent St., Wilmington will blow out the candles for the 11th time on January 18.

Pauline Herrin of Chestnut St., Wilmington will be a year wiser on January 20.

Dick Meuse of South St., Tewksbury will observe his special day on January 17 and will share his special day with Matt Riddle of East St. Matt will be celebrating for the 17th time.

Golden Ager

According to the records at hand, only one member of Wilmington's Golden Age Club is on the current birthday list - Cleo O'BRIEN OF Marion St., will be celebrating on January 13.

Unemployment problem

A recent problem in the Mass. Employment Security law will benefit workers for whom cash tips are a source of income.

On January 1, 1977, cash tips of $20 or over a month may be considered as wages for the purpose of computing unemployment insurance benefits. Previously cash tips, in most cases, were not considered as wages under the Mass. Employment Security Law.

New driver

According to a usually reliable source, Robin Elliott of Salem St., was awarded a shiney new driver's license on December 22.

New address

The Regional Health Center, in Wilmington has moved its office from Colonial Park Mall to 190 Middlesex Ave., Wilmington.

Back home

Morris Spellman of West St., Wilmington has returned home following a week at Winchester Hospital where he was confined for treatment.

Mike Sullivan

Michael Sullivan, USN has been enjoying a 14 day leave at the home of his parents Mr. and Mrs. Eugene Sullivan of Crest Ave., Wilmington. Mike, a 1976 graduate of WHS will leave on January 14 to return to his naval base in San Diego.

From the fire log

Members of Wilmington's Fire Department answered 24 calls for assistance between December 27 and January 2 including:

Fifteen ambulance runs; two brush fires; two building fires; three dumpster fires and two service calls.

Augustine Medeiros

Donald C. Dolben, president of the Greater Boston Real Estate Board has announced the elections of the 1977 leaders for the board's four divisions including the election of one Wilmington man.

Augustine Medeiros of 43 Oakdale Rd., has been elected president of the Building Owners and Managers Association (BOMA). Vice president of Pemberton Management Co., a division of the Beacon Companies, Mederios has been with the Beacon Companies for 18 years; served as BOMA vice president this past year and has been a director of the Greater Boston Board for two years.

Crusaders

The monthly general body meeting of the parent organization of the Tewksbury-Wilmington Elks Crusaders Drum & Bugle Corps unit will be held Thursday, Jan. 6 at 8 p.m. at Elks headquarters on South St., Tewksbury.

Donations needed

Crusader Drum & Bugle Corps members take part in the flea market held each Sunday at Atlantic Plaza in North Reading. Discarded household items are urgently needed. Interested individuals are urged to call 658-2797 to donate such items.

Proceeds will be used to purchase instruments.

Fourth term

Edward J. Sullivan, Clerk of Courts for Middlesex County will begin his fourth consecutive term of office on January 5.

Santa's workshop

At least one Wilmington resident has maintained that if no child is available next Christmas, she will call Rent-a-Kid and hire one simply to have an excuse to visit Santa's Workshop in the old Mildred Rogers School at Silver Lake.

The entire production was flawless. The school is easily accessible, there's plenty of parking; and there were no long waiting lines. The entire presentation was well expedited, candy canes, balloons and pictures of each child with Santa were distributed - completely without cost to the visitor.

It was an excellent "take-in" for parent and child alike. Santa and his elves certainly deserve a spirited "tip of the old fedora" for their efforts on behalf of Wilmington's young people. It is rumored that Wilmington's Recreation Dept., headed by Ron Swasey deserves a little of the credit too. - Well done; very well done indeed!!

Anniversaries

The anniversary star this week goes to Mr. and Mrs. Edward Roth Sr. of Wildwood St., Wilmington who will be celebrating for the 40th time on January 8. Although they get the star, the Roth's will have to share their anniversary with a couple of mere beginners - Betty and Francis Downs of Ayotte who will be celebrating for the 29th time on January 8.

January 9 will mark the sixth wedding anniversary of Al and Sandra (Walsh) Wenning, formerly of Grove Ave., Wilmington, now of 49 Upham St., Melrose.

Jim and Eleanor McCue of Burlington Ave., Wilmington will dance the Anniversary Waltz for the 32nd time on January 21.

Mr. and Mrs. Harold Strand of 434 Middlesex Ave., Wilmington will observe their 21st wedding anniversary on January 14.

The Strand's will be sharing their anniversary with Mr. and Mrs. Robert Briggs of Star Ave., Tewksbury who will be celebrating for the 11th time on January 14.

What a mistake!

Last week's column stated that Dolores and John Nee of Harris St., Wilmington would observe their wedding anniversary on December 29 - not so!!!!

December 29th was however an anniversary for Dolores; it marked the end of her first year of service as clerk for Wilmington's Cemetery Department.

Tewksbury school lunch menu

Monday: Italian Spaghetti with Meat Sauce, Buttered Green Beens, Rolls and Butter, Cranapple Sauce and Milk.

Tuesday: Baconburger on a Roll, Tomato and Lettuce, Carrot and Celery Sticks, Glazed Fruit Cake and Milk.

Wednesday: Chicken Croquettes with Gravy, Whipped Potato, Buttered Peas, Cheese Biscuit, Peanut Granule Pudding with Topping and Milk.

Thursday: Fish Plate, French Fries, Catsup, Sweet Pickled Beets, Rolls and Butter, Cookies and Milk.

Friday: Baked Beans, Frankfurt in a Roll, Mustard and Relish, Cabbage Slaw, Ice Cream and Milk.

Wilmington United Methodist Church

The Rev. Richard L. Evans, minister; 658-4519 or 658-8217.

Sunday, Jan. 9: 8:45 a.m., Early worship and communion; 10 a.m., Family worship and church school; 11:15 a.m., Angelus Choir teachers meeting; 6 p.m., Prayer-fellowship; Junior and Senior MYF.

Monday, Jan. 10: 4 p.m., Confirmation class; 6:30 p.m., Girl Scouts, No. 343; 7:30 p.m., Council on ministries.

Tuesday, Jan. 11: 7:30 p.m., Nominations and Personnel; Chancel choir; 8 p.m., Bible study, 113 West St., Wilmington; 8:30 p.m., AA in Fellowship Hall.

Wednesday, Jan. 12: 6 a.m., Early bird Bible study; 9:30 a.m., Bible study at 7 Clark St., Wilmington; 7:30 p.m., Commission on Evangelism; trustees; finance committee; 6:30 to 10 p.m., Youth Basketball; Mirian, Sarah, Rebecca Circles.

Thursday, Jan. 13: 9:30 a.m., Study group in Fellowship Hall; 7 p.m., Boy Scouts, No. 59 and Webelos; Ruth Circle.

Tewksbury United Methodist Church

The Rev. J. Warren Jacobs, pastor; 658-9551.

Friday, Jan. 7: 3:30 p.m., Girl Scouts.

Sunday, Jan. 9: 10 a.m., Worship and Church School; 11 a.m., Youth Church school; Adult discussion and coffee hour; 9 p.m., Gamblers Anonymous.

Monday, Jan. 10: 3:30 p.m., Girl Scouts; 7 p.m., Boy Scouts and Girl Scouts.

Tuesday, Jan. 11: 7 p.m., Junior Choir rehearsal and 4-H Photo Club.

Wednesday, Jan. 12: 6 a.m., Bible study; 9 a.m., Diet Workshop; 3 p.m. Girl Scouts; 7 p.m., Diet Workshop; 7:30 p.m., Choir rehearsal; 8 p.m., Alcoholics Anonymous.

Thursday, Jan. 13: 9 a.m., Bible study; 3 p.m., Brownies; 7:30 p.m., Councin on Ministries; 8 p.m., Alcoholics Anonymous.

Wilmington First Baptist Church

The Rev. Everett F. Reed, pastor; 658-8584.

Thursday, Jan. 6: 7:30 p.m., Christian Service Brigade Battalion, boys age 12 through 18.

Friday, Jan. 7: 6:30 p.m., Pioneer Girls grades one through six; Christian Service Brigade Stockade, boys age eight through 11.

Sunday, Jan. 9: 9:30 a.m., Church School for all ages; 11 a.m., Morning Worship service (nursery care provided for both); 4:30 p.m., Junior High BYF; 6 p.m., Evening Service; Dave and Sharon Staples, members who are preparing to be missionaries to Brazil will be sharing all services.

Monday, Jan. 10: 7 p.m., Pioneer Girls Prayer Pal meeting. All prayer pals are encouraged to attend.

Tursday, Jan. 11: 7:30 p.m., Trustees meeting at the home of Louise Jenkins.

Wednesday, Jan. 12: 9:30 a.m., Women's Bible study and prayer at home of Barbara Welch; 7 p.m., Midweek prayer; 8 p.m., Choir rehearsal.

The public is warmly invited to attend any of the above services and meetings.

Wilmington Congregational Church

The Rev. George B. Taylor, III minister; Robert A. Jacob minister to youth; 658-2264 or 658-3801.

Sunday, Jan. 9: 7:30 a.m., Men's Bible study breakfast; 9:30 a.m., Church School, Kindergarten - Senior High; Adult Bible study; 11 a.m., Worship Service; Kinderkirk and nursery, junior church; 12 noon, Coffee in the vestry; 4:30 p.m., Junior High Fellowship; 7:30 p.m., Senior High Fellowship; 7 p.m., Informal worship.

Thursday, Jan. 6: 9 a.m., Prayer group; 9:45 a.m., Bible study class with childcare; 7 p.m., Boy Scouts.

Friday, Jan. 7: 3:30 p.m., Prayer and Bible study at Winchester Nursing Home; 7:30 p.m., Couples' Bible study at Dewire's, 12 Dadant Drive.

Monday, Jan. 10: 7:30 p.m., Diet Workshop.

Tuesday, Jan. 11: 6:30 p.m., Junior Girl Scouts.

Wednesday, Jan. 11: 9:30 a.m., Bible study class at Jay Ryti's with childcare at the Church; 6 p.m., Cherub Choir rehearsal; 6:15 p.m., Junior Choir rehearsal; 6:30 p.m., Cadette Girl Scouts; 7 p.m., Senior Choir rehearsal; 8 p.m., Church Council.

Births

BALESTRIERI: Nathan Alexander, third child, third son to Mr. and Mrs. Richard D. Balestrieri of Eames St., Wilmington on December 24 at Winchester Hospital.

Grandparents include Mr. and Mrs. Frank E. Darling Sr. of Eames St., Wilmington and Mrs. Mary Balestrieri of Naple Ave., Woburn.

LEVERONE: Kristina Marie, third child, first daughter to Mr. and Mrs. Robert M. Leverone of Columbia St., Wilmington on December 25 at Winchester Hospital.

Grandparents are Mr. and Mrs. Milton Alphen of Dorothy Ave., Wilmington and Mrs. Kay Leverone and the late Martin Leverone of Beech Hill Rd., Plymouth, N.H.

BARATTA: Erin Marie, second child, first daughter to Mr. and Mrs. Noel D. Baratta Sr. of Roosevelt Rd., Wilmington on December 28 at Melrose-Wakefield Hospital.

Grandparents are Mr. and Mrs. Thomas F. Walsh of Tappan St., Melrose and Mr. and Mrs. Walter V. Baratta of School St., Belmont.

The Bible speaks in Wilmington

Steve Quinlan pastor; 6 Pond St., Wilmington; 658-6951.

Thursday, Jan 6: Soul Winning, 6 Pond Street.

Friday, Jan. 7: Bible study, 7 Frost St., Framingham; bus will leave North Intermediate School at 6 p.m.

Saturday, Jan. 8: 9:30 a.m., Bus Ministry, 18 Strout Ave., Wilmington; Bible study 7:45 p.m., 85 Salem St., Lawrence.

Sunday, Jan. 9: 10:30 a.m., North Intermediate School; Our Expatiations are from God; Sunday school and nursery during the service.

Monday, Jan. 10: 7:45 p.m., Bible study at Congregational Church, Wilmington.

Tuesday, Jan. 11: 7:45 p.m., Bible study, Weed's Hall lecture room 3, South Campus, Lowell University.

Wednesday, Jan. 12: 7:45 p.m., Youth study, 18 Strout Ave., Pastor Bill Fisher.

Dr. Carl Stevens and Pastor Steve Quinlan may be heard Monday through Friday from 10 to 11 a.m., WRYT, Boston.

Bits & Pieces

Holiday travelers

Henry and Vinnie Witkowski of Winter St., Wilmington and their four children spent Christmas in Washington D.C. They spent two days sight seeing and only touched the surface. On the return trip they stopped in Manhatten to visit Vinnie's grandmother and aunts.

Additional birthdays

Bonnie Rheinboldt of Sprucewood Rd., Wilmington blew out the candles for the 15th time on January 2. Bonnie shared her special day with Ann Marie Cappodanno of Arlene Ave., who turned 16 on January 2 and Dot Shelley of Ranch Rd., who also celebrated on January 2.

Carolyn Steele of McKenzie Circle, Tewksbury faced a birthday cake glowing with a single candle on January 2.

Dick Morris of Henry J. Drive, Tewksbury will be a year wiser on January 5.

Cheryl Saulnier of Adams St., Wilmington will be 17 on January 8 and will share greetings with Donnie O'Brien of Boisvert Rd., Tewksbury who will be celebrating for the 15th time on January 8.

January 9 will mark the 14th anniversary of the day Tammy started hanging around the Stone home on Boisvert Rd., Tewksbury.

Almost there

Readers have graciously filled in all but two of the blank January cards in the Bits & Pieces file. Still missing are birthdays for January 11 and 12.

To enter an item in Bits & Pieces (and every item submitted is of great importance) call 658-2346 days or 658-2907 nights and weekends. Ask for BeeDee.

Presidential greeting

President Gerald Ford sent birthday greetings to Mrs. Peg Copley Eaton of 314 Andover St., Wilmington on December 31. Mrs. Eaton was celebrating for the 80th time and nearly 20 friends and relatives gathered at the home of daughter Nancy Campbell (Woburn St.) to join the festivities.

During the party Mrs. Eaton was presented a money tree.

Lisa Gately

Lisa Gately, daughter of Pat and Bill Gately of Oakdale Rd., Wilmington has been named to the Dean's List at Middlesex Community College.

Lisa, a 1975 graduate of WHS is enrolled in the Medical Secretarial course at Middlesex. She also attended Lowell University.

Town Crier
Tewksbury - Wilmington

Published every Wednesday by the Wilmington News Company, Inc., 364 Middlesex Avenue, Wilmington, Mass. 01887. Tel. (617) 658-2346.

Subscription prices payable in advance. Wilmington and Tewksbury $7, U.S. $8. Foreign $11. All subscriptions expire on December 31. The Town Crier does not send out renewal notices. Subscribers are expected to pay in January of each year for renewal. There is an automatic deduction of $1 for all subscriptions renewed before February.

Office hours, Monday through Wednesday, 9 a.m. 5 p.m. Thursday and Friday as convenient.

Advertisements and stories for the Town Crier should be submitted no later than 10 a.m. Tuesday of the week of publication.

Pictures for publication: no charge is made if they are suitable and are a part of a story which is acceptable for publication. To be suitable they must be black and white photos of the size needed. For a picture of an individual, a wallet size black and white photo is best. For color pictures or for pictures which must be changed in size, there will be a charge of $4.

No financial responsibility is accepted by the Wilmington News Company for errors in advertising. A reprint will be made of any part of an advertisement in which an error affects the value of an advertised item.

The Town Crier has been honored by 14 awards in journalism.

Second Class Postage is paid at Wilmington, Mass. 01887 Post Office.

Member of
MASSACHUSETTS PRESS ASSOCIATION
NEW ENGLAND PRESS ASSOCIATION
NATIONAL NEWSPAPER ASSOCIATION
(Sustaining member)

NOW OPEN
Monday thru Saturday & Wed. Thurs. Fri. nights
Specializing in Hair Cuts, Blow Dry, Coloring and Organic Protein & Acid Balanced Perms.
SENIOR CITIZEN DISCOUNT ON MON. - TUES. - WED.
ROSE ARENA'S
Beauty Terrace
Wilmington Plaza Wilmington, Mass.
658—8251

Cesspools & Septic Tanks Pumped Out
LOAM
5 Yard Minimum
$36.05 Per Load Tax Included
Back Hoes & Shovel Dozers FOR RENT
JOSEPH H. APP
933-1077 Wilmington 658-2223

BLITZ
K of C. WILMINGTON
7:15 P.M.
Rear of St. Thomas Church
Every Tuesday
Early Bird's Specials - WTA
Top Prizes Every Week
All Regular Games $50
Plus $100, $200, $500 Games

ALUMINUM AGE
Aluminum and Vinyl Siding
Combination Windows and Doors
• Home Improvements • Masonry • Additions
• Roofing Insulation • Gutters
Pick Up and Delivery
For Free Estimates Call
Frank Valente Steve Catalano
658-8462 or 664-5475
Do Business Direct - No Middleman
We pass the savings on to you
CERTAINTEED

We give a lot for your business.
Like completely free Ready-cash checking.
Commercial Bank and Trust Company
MAIN OFFICE: WILMINGTON PLAZA, WILMINGTON, TEL. 658-9131
BRANCH OFFICES: BURLINGTON, 258 CAMBRIDGE STREET, TEL. 272-5700 NO. READING, MAIN STREET, RTE. 28, TEL. 664-5582

Auto Repairs
COMPLETE SERVICE FOR ALL CARS
PARTS & SERVICE
Weekdays
7:30 a.m. - 6:30 p.m.
Saturdays
7:30 a.m. - 1 p.m.
FORD
WILMINGTON FORD
Rte. 38 - Wilmington - Opposite Wilmington Plaza - 658-6800

ROAD SERVICE TOWING
SNOW PLOWING
GENERAL REPAIRS
Allstate Motor Club
OPEN
Mon - Sat
7 - 11
Sun
9 - 9
NORTH WILMINGTON SHELL
361 Middlesex Ave.
North Wilmington
658-9498
OFFICIAL INSPECTION STA. #12312
SHELL

Wilmington Builders Supply Co.
7:30 - 5:00 MON - FRI
7:30 - 3:00 SAT
334 Main St. Wilmington. 658-4621
• Plumbing & P.V.C.
• Electrical
• Hardware
• Cuprinol & Minwax Stains
DEPENDABLE SERVICE FOR 45 YRS

WE HAVE MOVED
Regional Health Center in Wilmington
Thank you for your continuing support. Your tax-deductible contributions or your volunteer efforts are gratefully accepted at our office at 190 Middlesex Ave. Office open 8:30 to 5, Monday to Friday. 657-7677.

KNOLLWOOD DAIRY FARM
319 Andover St., North Wilmington
DAIRY PRODUCTS HOME DELIVERY
658-4793 M. C. Eaton

New bridge construction

Part of the bridge building involved in making a new MBTA trin service to Concord means the re-construction of the Eames Street Bridge, in Wilmington.

At present it is completely closed to traffic, and will be for another sixty days.

Spotlighters tryouts

The Wilmington Spotlighters are preparing to start work on their spring show. "Forty Carats," a comedy, will be presented at Wilmington High School on April 22 and 23.

Open tryouts for the show will be held on Sunday and Monday, January 9 and 10. Tryouts will be held at the Mildred Rogers School, on Grove Avenue at Silver Lake in Wilmington. The Sunday tryouts begin at 2 p.m. Monday tryouts are at 7:30 p.m.

Director Tom Martel said that there are eleven parts in the cast, five males and six females. They range in age from teenagers to mid-fifties.

Tryouts are open to the public. Scripts are available at the Wilmington Memorial Library.

Rehearsals are open to the public. Scripts are available at the Wilmington Memorial Library.

Rehearsals are to be held on Sundays, Tuesdays, and Thursdays.

Anyone too shy for acting is encouraged to sign up as a crew member. Talent is needed for designing sets, looking for props, working on lights, makin gposters, selling tickets, putting on makeup, driving a truck and selling refreshments.

People interested in the show who cannot attend tryouts should call Tom Martel at 664-6364.

The Spotlighters will hold a board meeting on Jan. 12 at 7:30 p.m. at the Mildred Rogers School.

DeCarolis building down by the river

James DeCarolis of Tewksbury is now building homes on Woburn Street in Wilmington, where low and moderate inc ome housing had been planned. The proponent had won the right to build, his plans were approved, but the Wilmington selectmen alleged a zoning infraction and took him to court.

The Town Crier had supported the idea of housing in the site offered, but was not in favor of the sewerage pumping proposal.

But the former owner of the property lost out, frozen out for want of ready cash. Mr. DeCarolis now can proceed to erect homes on some twenty or more acres of land, by the headwaters of the Ipswich River.

Financial institutions lend $42m to students

At a meeting of its Board of Directors, the Officers of the Massachusetts Higher Education Assistance Corporation (MHEAC) reported that the Higher Education Loan Program (HELP) achieved another record year. In 1976 over 28,000 students received more than $42,500,000 from the Massachusetts financial instutions participating in this program. This marks the 20th consecutive year that Massachusetts students have benefited from the HELP Loan Program which was initiated in Massachusetts in 1956 and since then has been a model for other states to follow.

Helge Holst, President of MHEAC, reported that 353 banks and credit unions participate in the HELP program. With over 875 offices throughout the Commonwealth, these financial institutions make HELP loans available to students at offices close by. Since 1956, participating financial instutitions have lent over $256,000,000 to countless thousands of Massachusetts students.

Mr. Holst stated, "Along with these financial institutions, MHEAC will continue to go all out to assist students to obtain loans and will be equally insistent on repayment. This way future students are assured of the availability of loans while student borrowers who repay their loans establish credit for commercial loans for use in setting up businesses and other purposes upon graduation."

The HELP organization is in active co-operation with the U.S. Office of Education, the Commonwealth of Massachusetts education agencies and the State Attorney General's office. "Students interested in securing HELP Student loans are urged to contact their own bank for the necessary application forms," Mr. Holst said.

Silverman's techniques make him a favorite

by Thayer Williams

Herbert Silverman is a music teacher who uses unusual techniques with his students.

As Director of Music Education Curriculum at Northeastern University, Silverman has his students learn their instruments in heterogeneous ensemble classes. Students of all the basic orchestral instruments, keyboard, brass, percussion, string and woodwind, sit together in ensemble.

This is to show students effectively how to demonstrate and teach ensembles. The classes are designed to duplicate the experience of directing bands and orchestras, involving skills of instrumentation, arranging and conducting.

His ideas also make him one of the favorite teachers of symphony and music theory.

Dr. Silverman, who was born in Boston, chose a career in music because "when you choose to do something in life, you do something that you are successful in; I happen to be successful in music!"

At the age of five, Dr. Silverman started playing the trumpet. In high school his real aim was to become a performer.

But he noticed that he was getting bald and feared, with that handicap, that he would never come through as a celebrity. Thanks to a math teacher who talked him into staying through high school graduation, he could aim to teach music as a better career.

He began by attending the New England Conservatory of Music and got his degree in 1939. There he developed the unusual music teaching technique. "In the depression, nobody had the money to teach each child an instrument. So it was cheaper to teach a group all instruments," he said.

He continued by going to Harvard University Graduate School of Education to get his Masters Degree and went to Boston University Graduate School of Education in 1954 for his doctorate.

Dr. Silverman began teaching at Malden Public Schools and became a director there.

His college and university teaching began at Boston University-College of Music where he was Associate Director and visiting lecturer/professor.

At The New England Conservatory, he participated in the senior faculty and became Associate Director of Masters Teacher Workshops from 1961 to 1963.

Dr. Silverman has been at Northeastern from 1967-75 and now is director of music curriculum-education.

He also directed the N.U. Chorus, a small singing group for performances with Boston Opera Company and Boston "Pops." He also took the group to Poland.

He has conducted in different states in the Northeast, attanding various music festivals and being a guest lecturer at a high school in New York.

Not only did he write books on his music technique, but he was director of music of Catholic Youth Organizations.

When asked what his most rewarding experience has been, he replied, "When the Malden Public School presented me with this play, 'This is Your Life, Dr. Silverman,' in my honor."

Dr. Silverman lives with his wife, Irene and has five children. Two of the children, Andrea and Diane, attend Northeastern University in Boston.

Silverman's oldest son, Richard teaches music in the Chelmsford school system.

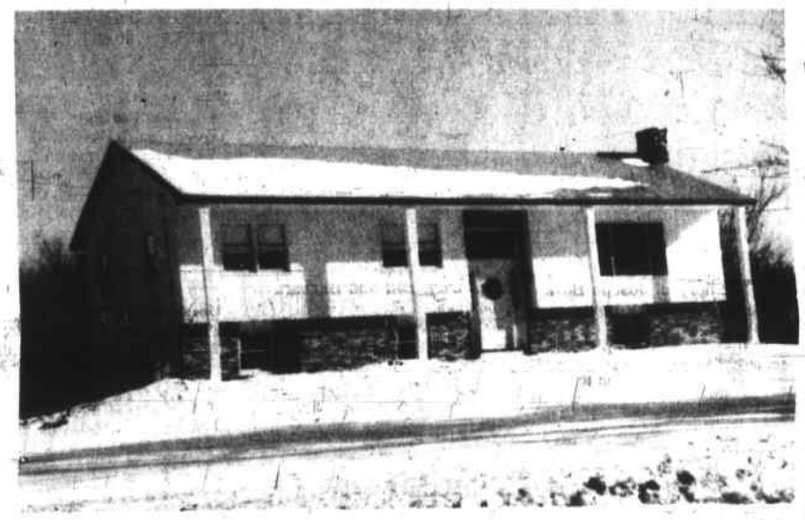

First occupied

Along Woburn Street, by the Ipswich River, some new homes are being built. This site in Wilmington had been intended for a Low and Moderate Income housing development.

ERNEST F. SHEA
Septic Tanks
773 Salem St. No. Wilmington
658-2645

Fitzmaurice Construction Corp.
Design and Construction of Commercial & Industrial Buildings
269 Ballardvale St.
North Wilmington
657-7171

A Message of Peace
Our hope? Brotherhood in this New Year. Sincere thanks to all.

E. G. NASH ASSOCIATES INC.
104 Lowell St.
Wilmington

HAPPY NEW YEAR

May the coming year be filled with all the good things in life for you, your family and your friends. We're grateful for your patronage.

Jackson Bros., Inc.
15 Harris Street, Wilmington
658 - 9071

BUILDERS OF FINE HOMES

Need a Lift for '77?

Happy New Year
Baldwin Crane & Equipment Corp.
Wilmington, Mass.

HAPPY

NEW YEAR

To All Our
FRIENDS AND NEIGHBORS

J.J. CRONIN CO.
SAND AND GRAVEL

Wilmington and No. Reading

Farmer and The Del
Colonial Park Mall, Wilmington
9-9 Weekdays, Monday thru Friday
Saturday & Sunday 8 am - 9 pm

IMPORTED BOILED HAM $2.19 lb

DOMESTIC COOKED SALAMI $1.29 lb

WEAVER's WHITE MEAT CHICKEN ROLL $1.89 lb

CALIFORNIA NAVEL ORANGES 5 for 36¢

RED RIPE TOMATOES 39¢ lb 3 lbs $1.00

U.S.#1 Maine POTATOES 10 lb bag 69¢

YELLOW ONIONS 11¢ lb

ACORN & BUTTERNUT SQUASH 9¢ lb

Jay O'Callahan at Shawsheen School

Jay O'Callahan, well-known Marshfield author and storyteller, recently visited the fourth grades at the Shawsheen School in Wilmington. He presented an original tale about Petruchian, a midieval blacksmith who had a spell cast on him by the evil Ermirandin. The storytelling art required him to set the scene and background, do the narration and act out all the parts.

Following the tale, a question and answer period was held, and students were encouraged to ask questions and to express their impressions and feelings about the story.

Student response was enthusiastic; many of the children had never had the opportunity to participate in a storytelling session before.

Mr. O'Callahan came to the school through the cooperation of Robert Romano, language arts director, and Mrs. Linda Friel, librarian at the Shawsheen School.

This special event kicked off the Christmas season at the Shawsheen School and many holiday events are to follow.

Editorials

The MBTA

As 1977 opens its calendar the Massachusetts Bay Transportation Authority is the predominant means of transportation in Eastern Massachusetts. There are both train and bus services to Wilmington Square. Only a few days ago the MBTA purchased the tracks to Wilmington. The railroad tracks through North Wilmington were purchased some months ago.

The ideas behind the current mass transit plans are good. The planned rapid rail transport has much to commend it, and one can only hope it succeeds - in spite of what this column has had to say about the Burlington Avenue bridge lifting, for the Concord route.

Mass transportation is a part of the answer to the current oil problem and one can only wish it well. To persuade commuters not to drive to Boston is the problem. But it is not the only one.

The MBTA has inherited an incredible employment situation. Part of it stems back to the old Boston El, and part of it comes from having purchased bus lines which were privately owned and operated. Another part is just plain politics. There are 27 unions with which management has to deal.

Management, of course, is the public, and it is the taxpayers who pay for the MBTA. The towns and cities have to subsidize it.

Ten or twelve years ago the subsidy was about $20 million. A year ago it was $140 million.

In Wilmington the expenses have grown from $158,981 in 1975 to an estimated $220,000 this year.

It is difficult to begrudge the money for the train service, with the planned improvements that should be used by the public.

The bus service is not the same. When the bus service was taken over the company was losing money. There has been a constant drain ever since. The MBTA is forced to continue the service, but many of the buses that leave Wilmington toward Boston have no passengers at all.

The drivers are the highest paid bus drivers in the world - $7 an hour, base pay, according to one Boston newspaper. A further thought is that the union contracts call for the same pay to school bus drivers in all the communities that the MBTA buses serve - a spreading symptom somewhat akin to scarlet fever.

Jay O'Callahan storyteller

Members of Pat Souza's fourth grade class at Wilmington's Shawsheen School listen attentively to Jay O'Callahan, storyteller. L. to R.: Heidi Sencabaugh, Andy Papaliolios, Mr. O'Callahan and Chrissy Bilicki. Student in the background is unidentified.

Jackson Built

The Jackson Brothers of Wilmington are now building homes on lower Chestnut Street, near the golf course. This one has been purchased by the Thomas McMahon family.

Joseph McMahon House

Joseph McMahon built this home half a century ago, and when the family moves to Chestnut Street it will be the first time in a century that no McMahon is living on Middlesex Avenue, in Wilmington.

HULA LAU
RESTAURANT
豪 華
1475 Main St. Rt. 38 Tewksbury Mass.
- Exotic Island Drinks
- Cocktail Lounge
- Polynesian & Chinese Foods

Specials
Luncheon
Dinner

Orders put up to take out
Call 851 - 4331 - 4332
Open Daily 11:30 AM to Midnight

IT'S TIME!

TO PAY LARZ

Town Crier SUBSCRIPTIONS

All Town Crier subscriptions expire on January 1.

JANUARY 1

After February 1 subscription prices will be $7 a year local and $8 a year out of town.

PAY NOW AND SAVE!

Local Subscriptions
Wilmington and Tewksbury
$6.00

Out Of Town
$7.00 a year

Town Crier
Box 460
Wilmington, Mass. 01887

Town Crier
Box 68
Tewksbury, Mass. 01876

Please send the Town Crier. I enclose $. I understand that my subscription will expire on Jan. 1, 1978

Name .....

Street .....

Town .....

☐ Wilmington edition ☐ New subscription
☐ Tewksbury edition ☐ Renewal

Bits & Pieces

Back from N.Y.

Nine-year-old Shari Brady of Winter St., Wilmington returned home recently from a brief vacation with friends and relatives in New York.

Shari drove to N.Y. with friends of her mother's and later flew home - alone.

A helping hand

If there was a "helping hand of the week" award in Wilmington, Town Crier employees, after listening to the story of a co-worker would most certainly vote to present the most recent award to Art Hall of Woburn St.

Art came upon a stranded female motorist on Salem St., last Friday and stopped to offer his assistance. He admittedly is not a mechanic - he's a reader, but he would do what he could. Mr. Hall drove the distraught lady to the nearest gas station, suspecting the trouble might be a lack of fuel - it wasn't the trouble. Following an hour or more of coaxing, the balky vehicle agreed to move forward - by inches. Fearing she might not make it to her destination, Mr. Hall followed the chugging car until he knew that everything was well under control.

Certainly those who will extend a helping hand still distinctly outnumber those who won't get involved, but most of the good deeds go unsung...

Local musician

Joseph Leary, son of Mr. and Mrs. Eugene Leary of 42 Grace Drive, Wilmington, a sophomore at Berklee College of Music was the featured trumpeter performing with the Berklee Concert Band and Orchestra in a dual concert recently held at the Berklee Performance Center.

Joe, currently majoring in Music Education, is being instructed by such Berklee instructors as Herb Pomeroy, John LaPorta and Gary Burton.

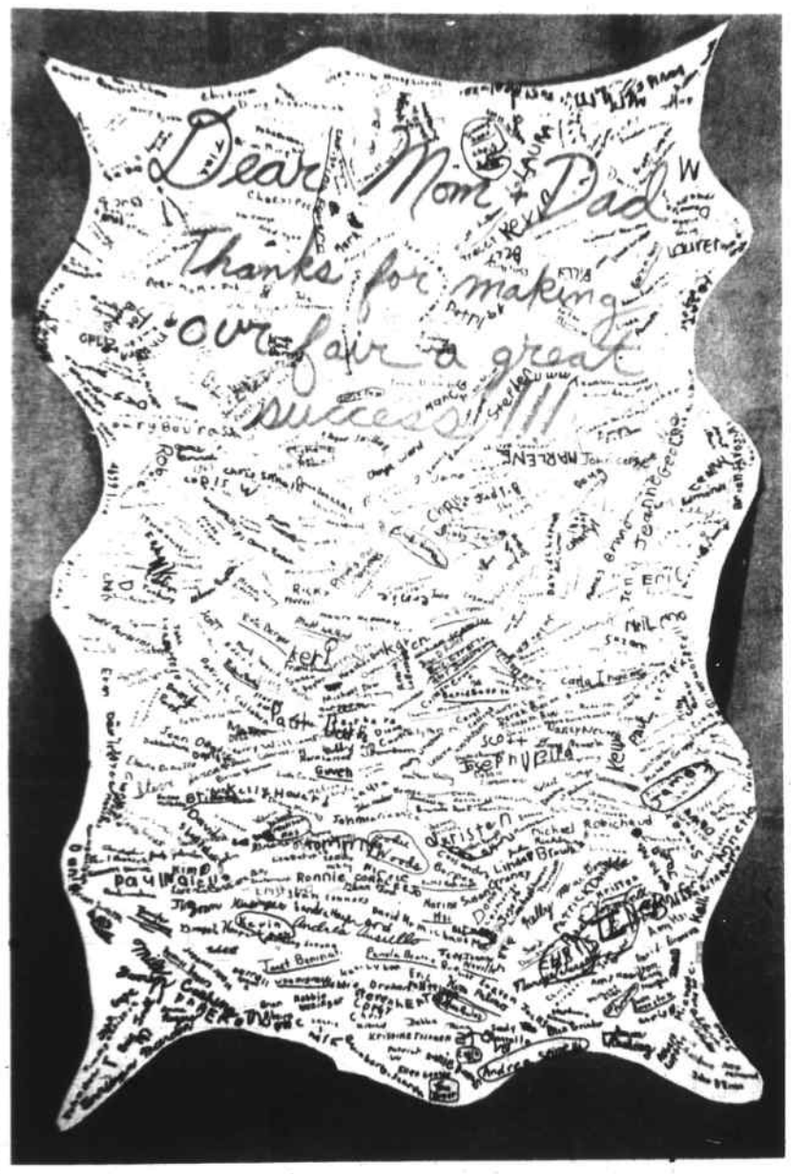

Saying "Thanks"

Students at the Woburn Street School in Wilmington have prepared a large card to thank the parents involved in the success of the school's Christmas fair. The three foot card was on display in the school lobby during the Christmas program at the school on December 16.

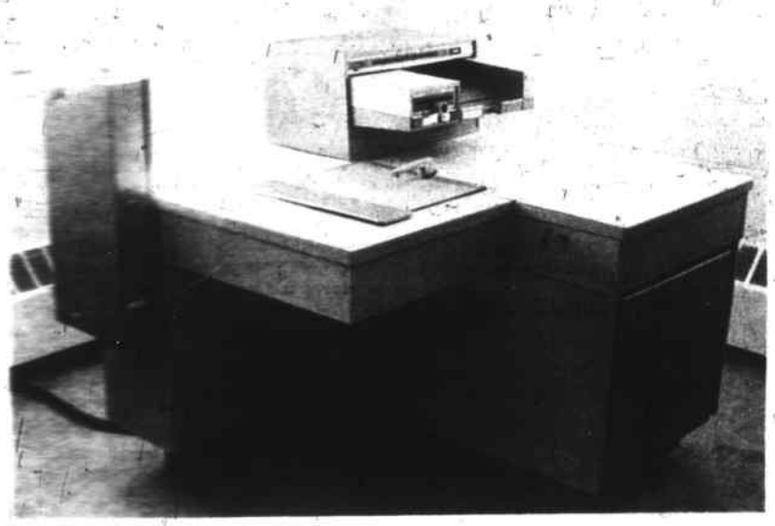

Copy Service Please!

Copy machines of a well known brand are being installed in the Post Office.

The patrons will lose some room in the lobby, but possibly the Post Office will make some money.

Diet Workshop open house

The Wilmington Diet Workshop will hold Open House on Monday, January 10, at 7:⅜? P.M. AT THE Congregational Church on Middlesex Ave. The public will be welcome at no expense.

The Diet Workshop was the first weight control organization in the country to offer its members a complete approach to dieting (balanced diet, mild exercises, behavior modification, nutrition instruction). Now again the Diet Workshop is setting new standards in its field by adding Lynn Haning, Nutritionist and Registered Dietitian, to the Massachusetts Area staff. She will be implementing and embellishing the nutrition instruction offered to the members.

Men, women and teenagers will be welcome to join at the conclusion of the Open House and at future meetings. More details may be obtained by calling 658-8039 or 851-4703.

Laurie MacDonald helped find uranium

Laurie MacDonald is spending the holidays with her parents, the Bruce MacDonald family of Chestnut St., Wilmington. The 22-year-old girl has quite a tale to tell, of a search for uranium, in the middle of Wyoming. She worked with a crew of 16 men and a foreman for many months. Laurie was the water hauler - driving a big truck with five forward speeds, hauling water from a creek about five miles away, to the site of the exploratory work.

There were eight crews of men, two men to each team, drilling along a line of faults, searching for uranium. The water was needed for each of the drills, down in the earth. The drilling went to 550 feet, in most instances.

She was driving the truck all day long, pumping in water at the creek, and then driving back to the job, five miles away. The water would slosh around in the tanks, and she would carry 1200 gallons a trip. The firm for which she worked was headquartered in Golden, Colorado, and the explorations ended on December 15. Next summer there will be open pit diggings at the site and uranium ore is to be extracted.

Laurie has been living in a little town named Shoshoni, in the middle of Wyoming. It is a town of 351 persons, counting Laurie, with eight filling stations, three barrooms and one church. It is a stop-off place, on the way to Yellowstone Park.

The barrooms are the social centers of the town, and they have another service too - drive-in liquor. Buy a drink, or a six pack, or a quart, without leaving your car!

How Laurie got to Shoshoni is in itself a tale.

Last summer she and a cousin from New Jersey got into an old 1965 Burck and started driving west. If they came to a place they liked the two girls stopped off, and if it was a state they liked, they drove all over the state and looked at everything.

They were really headed for the State of Washington, but their travels ended temporarily, at least, in Shoshoni.

They stopped in Shoshoni, which has one main street, and they got jobs as waitresses in a greasy spoon restaurant - just like that. The two girls worked in that restaurant for four weeks. There was no place to sleep, so they cuddled up in their sleeping bags for a month, out in the open, in a park. If it rained they got into their Buick.

Shoshoni isn't much of a town. It is on the edge of the Wind River (Indian) Reservation, which, Laurie says, is also a doleful place. The Indians have it made. They all get money every month from the Federal government because they are Indians - even just a little Indian blood means a Federal handout.

Shoshoni, Laurie reports, is nothing but sagebrush, and tumbleweed and greasewood. There are no mountains, just flat, brown area. There are places in Wyoming that are beautiful. the Grant Tetons and Jackson Hole and the approach to Yellowstone Park. Yellowstone Park she consideres to be over-rated, and too much business.

The New England brand of English spoken by Laurie cannot be understood in Shoshoni, principally because Laurie does not pronounce the letter "r" as it appears in her diction. She and her cousin found, while working in the greasy spoon restaurant that, if they talked too fast to each other, it was just so much rubbish to the natives. They could communicate, and no one could understand them.

After a month her cousin went back east, and so did Laurie. They drove back, not in the Buick, and did it in 48 hours - non stop.

They Laurie went back to Shoshoni. This time she got a room, in a restaurant. That's not easy to explain, but it is a fact, and Laurie isn't too bad off. It isn't over a restaurant, or beside it. The kitchen is on one side, and the dining room is all around, and Laurie is quite comfortable.

Then she got that job driving the truck. Actually, jobs are easy to get in a little town of 351 persons. Geogolists from Rockey Mountain Energy were looking for people to work in the various firms, and will be looking again next summer, when they start to extract that uranium ore.

Rocky Mountain Energy seems to be a branch of the US government.

It is funny to hear her discriptions of the barrooms, which are the social centers of Shoshoni.

Each of them has a pool table, and a juke box, and quite often there is someone with a guitar, so that everyone can sit around and sing. The boys will flirt with the girls, and the girls will respond, and that sometimes leads to fights, generally two or three on a Friday or Saturday night.

Some guy will be fooling around with someone else's girl, and he will get invited outside, where they fight it out.

Similarly, some girl will start fooling around with some other girl's boyfriend, and she will get invited outside, and the two girls will fight it out.

Nothing like having equality of the sexes!

Yes, Laurie is going back. She wants to see what will be doing at that uranium mine, next summer. And she still has that old '65 Buick out there, waiting for her.

SKI Lessons sign up NOW have FUN

FANTASTIC SAVINGS

Adult & Children's Programs

nashoba valley ski area

power road, westford, mass.

telephone: (617) 692-7025

NORTH WILMINGTON PHARMACY

OPEN 7 DAYS A WEEK
Closed 2 p.m. on Sundays

Harry Sandler Reg. Ph.
380 Middlesex Ave.
No. Wilmington
658-3353

Man's Jewelry
Special Gifts for Special Occasions

Headquarters for
Westmoreland and Fenton China

The Diet Workshop®

• Diet • Nutrition • Exercise
• Behavior Modification
All in one FEEL GOOD PACKAGE

OPEN HOUSE
Week of
JANUARY 10th
PUBLIC INVITED

WILMINGTON - MONDAY 7:30 P.M.
Congregational Church, Middlesex Ave.

TEWKSBURY - WEDNESDAY 9:30 A.M. & 7:00 P.M.
So. Tewksbury Methodist Church, Main and South Sts.

READING - TUESDAY 9:30 A.M. & 7:30 P.M.
Reading Community Center, Sanborn St.

NORTH READING - TUESDAY 7:00 P.M.
Union Congregational Church, 148 Haverhill St.

NORTH READING - WEDNESDAY 9:30 A.M.
Aldersgate Church, 237 Park St.

For other classes in Billerica, Wakefield and Stoneham, call: 658-8038 or 851-4703

1st VISIT $6.00 $2.50 WEEKLY
commit yourself to dieting for 10 weeks - $25.00
NEW MEMBERS WELCOME ANY TIME. Call 658-8039

Come Snow or Come Shine DON'T LET GET AWAY

1977 JANUARY 1977

SUN	MON	TUE	WED	THU	FRI	SAT
	Full M. 5th	Last Q. 12th	New M. 19th	First Q. 27th		1
2	3	4	5	6	7	8
9	10	11	12	13	14	15
16	17	18	19	20	21	22
23/30	24/31	25	26	27	28	29

...Without Opening An Insured Savings Account With Us.

★ Regular Accounts
★ Notice Accounts
★ Certificate Accounts
★ Free NOW Checking Accounts
★ Social Security Direct Deposit
★ Individual Retirement Accounts

If last year's good intentions to save regularly somehow didn't work out, there's whole new 12 months ahead to make amends. We offer a wide choice of savings plans and they all earn interest at the highest rates allowed by law, compounded continuously. So why not start the New Year out right by opening a fully insured account with us today!

READING Savings Bank

123 HAVEN STREET
READING
944-5000

386 MAIN STREET
WILMINGTON
658-4000

THE BANK YOU KNOW AND CAN DEPEND ON

Use Middlesex East

for personal and classified advertising.

33,000 circulation, all paid, in nine towns and cities. All Middlesex East advertisements appear in the supplement to all six newspapers which are a part of the group.

Deadline, at the Town Crier office at 364 Middlesex Ave. Wilmington is 10 a.m. on Tuesdays. The minimum charge is $3.

CLASSIFIED AD FORM

NAME _____ DATE _____
STREET _____
CITY _____ PHONE _____
Insertions Date _____

✓Check Desired Category✓

For Sale		Summer Rentals	( )
To Let		Wanted To Let	( )
Real Estate		Bus. Opportunities	( )
Garage Sale		Help Wanted	( )
Automotive		Lost & Found	( )
Services Offered		Wanted	( )
Employment Wanted		Miscellaneous	( )

START HERE

IF DESIRED, BOLD LINE $1.00

4 lines $3.00

ADD 75¢
ADD 75¢
ADD 75¢
ADD 75¢

Reaching over 120,000 readers in Woburn, Winchester, Burlington, Stoneham, No. Reading, Reading, Wilmington, Tewksbury and Lynnfield

THE NEW YEAR LOOKS GREAT
... SHARE IT WITH US

Our steady growth requires that we expand our staff with several capable individuals. We have immediate need for:

1st Shift (7:45 a.m. - 4:15 p.m.)
• QUALITY CONTROL INSPECTORS
• ASSEMBLY OPERATORS

2nd Shift (4:30 p.m. - midnight)
• PRODUCTION OPERATORS
• MASK ALIGNERS
• QUALITY CONTROL INSPECTORS

3rd Shift (midnight - 8 a.m.)
• QUALITY CONTROL INSPECTORS

You must have good eyesight, the ability to work well with small electronic parts, good manual dexterity, and possess the desire to learn. We provide the necessary training.

We offer excellent starting salaries, a clean modern plant, full life, health and disability plan, a credit union and more.

To arrange an interview, please call Nancy Pairier, Analogue Devices Semiconductor 935-5565, Ext. 193.

829 Woburn Street, Wilmington

ANALOG DEVICES

Coming Events

Thursday, January 6: 2 p.m., Golden Agers' Board of Director's meeting in Deming Way Social Hall.

Saturday, January 8: 2 to 4:30 p.m., Winter Holiday social at Harnden Tavern, 230 Salem St., Wilmington.

Sunday, January 9: 2 p.m. Wilmington Spotlighters tryouts for "Forty Carats' at Mildred Rogers School, Wilmington.

Monday, January 10: 7:30 p.m. Wilmington Spotlighters tryouts for "Forty Carats" at Mildred Rogers School, Wilmington.

Monday, January 10: 7:30 p.m., Diet Workshop open house at Congregational Church, Wilmington.

Wednesday, January 12: 7:30 p.m., Wilmington Spotlighters board meeting at the Mildred Rogers School.

Wednesday, January 12: 2 p.m., Ladies Aid meeting at Tewksbury Congregational Church. Refreshments, and swap party.

Thursday, January 13: 1 p.m., Regular meeting of Wilmington Golden Age Club at K of C Hall, Wilmington.

Wednesday, January 19: &:30 a.m. and 7:30 p.m., Friends of Winchester Hospital orientation for new volunteers. All interested are invited.

Please submit items for coming events listing at least one week before desired date of publication.

Apartment For Rent
Wilmington Center.
$150 per month.
Call 944-9107

8 ROOM HOME
Handy to school, bus & shopping center
Available any time
$300 a month
All utilities paid
Call anytime and leave a message
933-3687
or
246-1671

FOR RENT
Home, ideal for professional occupancy. Also excellent Retail Office space. Approx. 500 sq. ft. Call 658-5626

4 REASONS TO LIST YOUR HOME WITH
A. & M. Fenton Realty, Inc.
104 Lowell St. Wilmington, Mass.
1. We offer Multiple Listing Service.
2. Full time service, open 7 days a week
3. We have over 40 years of experience, selling real estate in Wilmington, Tewksbury and No. Reading area.
4. AND MOST IMPORTANT: We have scores of Buyers ready to purchase your home.
MLS CONVINCED? CALL 658-3221 or 944-6457
REALTOR

REAL ESTATE
841 Main St.
TEWKSBURY
Tel. 851-3731

CUSTOM HOME BUILDING & REMODELING
Wm. F. Butt & Son
6 WEST ST.
658-2221 658-3716

FINANCIAL DATA REAL ESTATE
SERVICES: BOOKKEEPING, SYSTEMS, TAX RETURNS, MANAGEMENT
CONFIDENTIAL, REASONABLE RATES
MR. O'SHEA 944-6626
SERVING: WILMINGTON, TEWKSBURY, BILLERICA, READING

FREE OPINION OF VALUE!!
THINKING OF A SPRING SALE?
Know the VALUE of your Present HOME FIRST!
Call a professional NOW
Anne MAHONEY REALTY
944-2175 (24 HOUR SERVICE) call us TODAY! 658-2598

A Jackson Home

is a Quality Home
• CUSTOM HOMES • CARRISONS
• EMBANKMENTS • RANCHES • CAPES
• BREEZEWAYS • GARAGES, ETC.
JACKSON BROS. INC.
658-9071

KODAK DISTRIBUTOR POLAROID
EVEREADY WANTED KEYSTONE
WESTINGHOUSE HOLSON ALBUMS
Individual Male or Female, needed full or part-time to distribute world famous Kodak film and other photo products through company established locations. Make this your year for independence. $4995.00 investment. Guaranteed 12 month merchandise repurchase agreement.
CALL Mr. Martin (Toll Free 1-800-848-1288 or Collect 614-228-1751)
Monday to Friday, 9 a.m. to 6 p.m. Sat. 9 a.m. to 1 p.m. E.S.T.
Or Write: FIRESTONE PHOTO CO.
FIRESTONE BUILDING SINCE 1946
162 N. 3rd St., Columbus, Ohio 43215

PART TIME HELP WANTED
Up to 20 hrs per week
Clerical & Payroll experience preferred but not necessary. Will train for position in payroll dept.
Nature Food Centres
5 Waltham St.
Wilmington, Mass.
Come in and fill out an application or call 657-5000, Ext. 29
We are an equal opportunity company

Letter

Dear Larz:

Many thanks to all the donors, organizations who have helped support the Wilmington Town Blood Coverage in 1976.

Happy New Year to all.

Yours truly,
Town Blood Comm.

Winter Holiday social at Harnden Tavern

Members and guests of the 'Friends of Harnden Tavern" will gather 'round the Wassail Bowl in festive dress - Colonial or otherwise on January 8 from 2 to 4:30 p.m for a Winter Holiday Social to be held at Harnden Tavern, 230 Salem St., Wilmington.

A program of Colonial chamber music will be presented by Carol Prasad, Judy Rachdorf, Jay Ryti, Vi Taylor and Peggy Foye.

Memberships may still be obtained in time for this event by calling 658-2548 or 658-8230 through January 7. Family membership is $5; individual $2; and student and senior citizen $1.

This social is but one of the many activities the "Friends of Harnden Tavern" have planned this year.

Hawkers and Pedlars

The Hawkers and Pedlars bylaw is not yet approved in its entirety. Tewksbury's selectmen, Tuesday evening, did approve of some proposals made by the Town Counsel, but with the provision that they could later vote more details, and a map and numbers of hawkers to be allowed.

Joseph McNeil has suggested that the Wetlands Map of Tewksbury be used to divide the town into areas. That map divides Tewksbury into nine parts.

The selectmen want to have a position where they will allow a certain number, no more, to sell in Tewksbury, by the districts. It seems it will be a "first come - first served" basis.

Particularly are they interested in limiting the number of ice cream pedlars and "chair trucks," that being a type of moving furniture store.

The hours are to be limited from 8 a.m. to one half hour before sunset. There will be regulations against noise nuisances, and no ice cream pedlars will be allowed to sell ice cream within 500 feet of Main Street.

Mrs. Aubut and the Town Engineer will prepare the map, for the selectmen's inspection and vote.

Technical Opportunities

Evening Interviews

Steady growth is a way of life at Compugraphic. For example, in 1970 we had 988 employees and $16 million in sales. In 1976 our sales exceeded $95 million and we employed 2,300 people. No wonder Compugraphic Corporation is the largest and fastest growing equipment manufacturer in the world.

Layout Draftsperson Cable and Harness

We're looking for an individual with experience in electromechanical packaging, including cable and harness work. You'll be doing layout of power supplies, involving parts placement, chassis details and wiring.

Electronic Test Technicians

We are seeking individuals who can test, troubleshoot and debug digital logic systems. Some analog will also be helpful. At least 1 years' experience with a working knowledge of integrated circuitry, central processing units and sophisticated electro-mechanical output devices is required. An understanding of machine language programming would be a plus.

Drop by our Personnel Department, 9-5, Monday through Friday or until 8:00 pm Wednesday January 5th and Thursday January 6th.

Compugraphic offers excellent salaries, a full range of company benefits, promotions from within, excellent profit sharing and is conveniently located at the junction of Routes 93 and 129 in Wilmington. Call the Personnel Department at 944-6555 for specific directions from your area.

This ad has been set on Compugraphic equipment.

compugraphic
80 Industrial Way
Wilmington, MA 01887
(617)944-6555.
Listed New York Stock Exchange
An Equal Opportunity Employer

HELP WANTED FULL TIME
For General Office Work at 645 Main St., Wilmington
Comp. & Typing Experience Desired
Apply at:
Genest Baking Company
398 Riverside Ave., Medford
395-8330

BOYS & GIRLS WANTED
Morning Newspaper Delivery
Deliver sample copies of the Boston Globe in your neighborhood for two weeks. We offer very generous allowance and bonuses for new customers.
Call Valley News IMMEDIATELY
658-8211

JANSEN OVERSEAS AUTOS
Repairs on all FOREIGN CARS
Sales & Service for 2-passenger Sparta Mopeds
611 Main St., Wilmington
Opp. Shell Sta. at Lowell St.
658-9458

MARION T MURPHY
943 Main St. Wilmington
REAL ESTATE
Residential-Commercial-Industrial
658-3581

HAIRS INN
SPECIALIZING IN SCISSOR CUTTING
REDKEN
HAIR ANALYSIS
CREATIVE HAIR COLORING
TRICHOPERM SYSTEM
281 Main St., Gardner Bldg. Wilmington
Closed Mondays
658-4648 • 658-9407

James H. White Jr.
carpenter
Additions & Remodeling
69 West St.
Wilmington, Mass.
Tel. 658-3141

DAVID J. FULLER & SONS
Carpentry Remodeling
658-6370

BOUVIER'S WATCH REPAIR
WATCH AND JEWELRY REPAIR
Engravings
Trophies
Plaques
Charms
Open eves 6-10 p.m.
354 Middlesex Ave.
Wilmington
658-3459

DUNN'S BIKE SHOP
Schwinn
AUTHORIZED SCHWINN DEALER
HOURS 9 to 6 - Thurs. & Fri. til 9
16 Gould St. Reading
944-9221

CHEMPRO
CLEANING SPECIALISTS
FLOORS
RESIDENTIAL, COMMERCIAL OR INDUSTRIAL NIGHTLY - WEEKLY OR MONTHLY
INDUSTRIAL JANITORIAL WORK
RUG & CARPET SALES REPAIRS STEAM CLEANING
32 NATHAN RD WILMINGTON
MASTER CHARGE ACCEPTED
658-5958

Quality and Economy for over 40 years
Hours: Mon-Fri 9-9, Sat 9-5, Closed Mon. July & August
CoombsFurniture
454 Middlesex Ave., Wilmington, Mass. 01887 - Tel. 658-4511

LOAM
CALL
475-7544
DELOURY

PETTICOAT JUNCTION
is pleased to announce that we are now open
MONDAYS
with Hair Stylist Miss Lorraine
Call 658-9336

SHAWSHEEN PLUMBING & HEATING CORP.
NEW - REMODELING - REPAIRS
ALBERT A SALERA 658-6118
MASS LIC 6811

For Delivery of Boston Globe
AM - PM - Sun
call 658-8211

GEORGE G. ROBERTIE
Locksmith 658-2206
Registered & Bonded
KEYS - LOCKS
AUTO - HOME - INDUSTRIAL

Cunningham Watch Repair
All makes & models serviced including Timex electric & electronic
Energy cells available
Free Estimates
Joseph Cunningham
Watchmaker
658 - 3822

TAXI
JOE'S Yellow Cab
Wilmington
658-2949

Snow Plowing Service
• Driveways
• Commercial & Residential
• Free Estimates
• Reliable & Courteous Service
CALL C.M.ROMANO
658-3493 or
658-6586

BULLDOZING
SHOVELDOZING
Excavating
Loam
Sand
Gravel
DELOURY CONSTRUCTION
475-7544

WINTER CLEAN-UP!
L.J.'s Snow Plowing
Reliable Service
Free Estimates
Call 658-2412

CHARLIE's AUTO BODY
611 MAIN ST.
WILMINGTON
Frame Straightening
Major Collision Work
Windshields
Fiberglass Bodies
Wrecker Service
658 - 5360

JOHN F. GLEASON
INSURANCE AGENCY
Complete Insurance Service. Fire, Life, Casualty, Surety
1764 Main St. (Rt 38)
Tewksbury, Mass.
851-2241

JUNK CARS
Removed Free
AL'S AUTO PARTS
CHARLIE DUFFY
658 - 4558

ANDERSON ROOFING
Shingles
Tar & Gravel
Masonry Work
all types
Free estimates
657 - 7079

Beauty Lounge
Middlesex Ave
N. Wilmington Shop Ctr
SENIOR/CITIZENS DISCOUNT DAYS
Tues. & Wed. Only
• Blow Drying
• Scissor Cutting
• Redken Perms & Products
658-9322
Ann Velasco Prop.

MAGNETIC
CAR & TRUCK SIGNS
Quality Signs at Reasonable Prices
ARTCRAFT SIGNS
658-9521

D & S ELECTRIC
Licensed Electricians
24 Hour Service
Smoke Detector & Fire Alarm Systems
Commercial, Residential & Industrial
658-2668

PLUMBING & HEATING
REASONABLE RATES
Free Estimates
Excellent Work
Call PAUL 24 HRS
657-7758
MASTER LIN. #8588

NEED ELECTRICIAN?
HOUSE WIRING
REPAIRS
CALL
657-7752
Licensed

Carpentry Painting
Odd jobs Plumbing
Do you have something that needs fixing?
"Dave"
658-5261
• Floor Sanding & Finishing

DENAULT BROTHERS LICENSED ELECTRICIANS
Residential & Commercial Wiring
658-4726

Warren Mickle
FLOORS
ARMSTRONG VINYL & LINOLEUM
CARPET
FOR PORCHES
FORMICA
COUNTER TOPS
CERAMIC TILE
CALL 658-9503

DYSON
BUYS - SELLS - TRADES
TUNES - REPAIRS
RE-BUILDS
Pianos and Organs
-SPECIAL-
NEW SPINET PIANO
$699

Upcoming TMHS sporting events

The vacation break is over and the TMHS teams schedule enters full swing this week.

Here is a schedule to remind school sports fans of the upcoming events:

Boys basketball-varsity, 7:30 p.m. starts

Jan. 7 - Methuen
Jan 11 - at Lawrence Cent
Jan 14 - Austin Prep
Jan. 18 - at Wilmington
Jan. 21 - Billerica
Jan. 25 - at Lawrence
Jan. 28 - at Andover

Girls basketball-varsity 7:30 p.m. starts

Jan. 7 - at Methuen
Jan. 11 - Keith Hall
Jan. 18 - Wilmington
Jan. 21 - at Billerica
Jan. 23 - Lawrence
Jan. 28 - Andover

Boys gymnastics 3:30 p.m. unless noted

Jan. 13 - at Nashua
Jan. 19 - at Billerica
Jan. 21 - at Chelmsford
Jan. 25 - Andover
Jan. 28 - Beverly
Jan. 31 - Methuen (7:30 p.m.)

Winter track

Jan. 17 - State coaches meet at Northeastern
Jan. 15 - vs Chelmsford at Methuen; 10 a.m.
Jan. 22 - vs Dracut at Methuen; 10 a.m.
Jan. 25 - vs Methuen at Phillips; 4 p.m.
Jan. 29 - vs Central at Methuen; 10 a.m.

Ice hockey at Forum unless noted

Jan. 5 - Dracut - 6:30 p.m.
Jan. 8 - Methuen - 4:30 p.m.
Jan. 12 - Lawrence Central - 3 p.m.
Jan. 13 - Austin Prep - 2:30 p.m.
Jan. 19 - Wilmington - 3 p.m.
Jan. 22 - Billerica - 12:30 p.m.
Jan. 26 - Lawrence - 6 p.m.
Jan. 29 - Andover - 2:30 p.m.

Wrestling 6:30 p.m. starts

Jan. 5 - Masconomet
Jan. 8 - at Lowell
Jan. 12 - Methuen
Jan. 14 - at Dracut (Scrimmage) 3:30 p.m.
Jan. 15 - at Billerica (quad meet)
Jan. 19 - Leominster
Jan. 22 - at Phillips Andover; 2 p.m.
Jan. 29 - at Chelmsford

Girls gymnastics at junior high

Jan. 7 - Dracut - 6:30 p.m.
Jan. 14 - Billerica - 7 p.m.
Jan. 19 - at Chelmsford - 7 p.m.
Jan. 26 - Masconomet - 7:30 p.m.
Jan. 28 - Methuen - 7 p.m.

Freshman boys basketball 3:15 p.m. at junior high

Jan. 7 - Methuen
Jan. 11 - at Lawrence Central
Jan. 14 - Austin Prep
Jan. 18 - at Wilmington
Jan. 21 - Billerica
Jan. 25 - at Lawrence
Jan. 28 - at Andover West

Freshman girls basketball 3:15 at junior high

Jan. 11 - Lawrence
Jan. 18 - Wilmington
Jan. 21 - at Billerica
Jan. 25 - atChelmsford McCarthy
Jan. 28 - Andover West.

Tewksbury Youth Hockey Ass'n

Officers of the Tewksbury Youth Hockey Association. At left is treasurer Walter McGUIRE. Center is president John Carr and at right is James Lumia, referee director.

Austin Prep winter sports

HOCKEY

Austin 11 - Wilmington 7.

Tom Lawler scored three goals as Austin Prep came back a 7 - 5 defeat to top Wilmington in Merrimack Conference play.

The Cougars with a 2 - 1 league record, got first period gols from Jack McDonald and Tony Viscone but trailed as Wilmington scored three times.

In the second period the Wildcats scored three more times before Tom Lawler, Steve Sheldon, Jeff Gallagher, John Cunnings, and Brian McNamara (Wilmington) responded to push Austin into the lead.

Austin outshot Wilmington 44 - 22. Brian McGann, a junior, played his first varsity game in the goal for the Cougars. Although seven goals were scored against him, Coach Gary Bishop had high praise for him. "With added experience, he should rapidly develop into a top netminder."

This week Austin will sponsor a holiday tournament with Barnstable, Malden Catholic, and Acton-Boxborough. The Cougars are the host team with games being played at Merrimack College.

Basketball

The basketeers won one and dropped one last week. They soundly trounced Wilmington 70 - 50 and were nosed out by Central Catholic at Lawrence 71 - 65.

Austin got a 29 point performance out of Ted Coppinger and 17 points and 18 rebounds from Kurt Meyer as the Cougars bested Wilmington.

This one was never in doubt as Coppinger threw in 15 first wuarter points while Austin took 26 - 8 lead and coasted in from there.

In the Central game Kurt Meyer was the standout for the Cougars with seven field goals and six free throws.

Austin led 35 - 24 at the end of the first half; only to be outscored in the third and fourth periods by nine points in each period.

Ted Coppinger was held to one floor goal and five foul shots for a total of six points. His lowest output to date.

Rich Marcotte with three field goals and three foul shots and Brian Hebert with five floor shot conversions and one free throw were the only other double figure scorers.

Austin will travel to Chelsea to play the Chelsea Red Devils and host Northeast Vocational School this week. Both are non-league games. They resumed league play on Tuesday, January 4 at Methuen.

Stick to typewriter

Wang Labs' Tom Fluet (7) passes around a gasping sports scribe while Red Mill's Keith Anderson moves in to defend. Wang Lab rolled to a 75 - 62 win.

ULowell basketball resumes play

The University of Lowell's basketball squad resumes play after a four week semester break this Friday night by hosting a tough Division II opponent, Springfield College in an eight o'clock tilt.

The Chiefs will also tap off against another capable visitor 19 hours later when Middlebury College comes to the Costello gym for a Saturday afternoon three o'clock encounter. Springfield is currently 6 - 3 on the season and dumped ULowell last year by a 95 - 61 score. Middlebury owns a deceptive 2 - 3 mark and claimed a victory over the locals last year by a 78 - 66 margin.

The Chiefs ended the first semester with a record of three wins and two losses. ULowell, under first year coach Tony Romano, played some tough impressive basketball against the likes of Bentley, Colby and Southeastern Mass. before coming up flat against Fitchburg State.

The strength of the Chiefs has been their shooting as ULowell has connected on 56 per cent of their field goal attempts. ULowell, in fact is currently ranked sixth in the nation for NCAA Division III schools in field goal percentage with 174 hoops in 302 attempts. The Chiefs are also impressive from the free throw strip with a 73.5 percentage.

Leading the Chiefs' scoring parade is sophomore guard Chris Prince with a 19.2 average and a spot on the second ECAC Division III weekly honor roll. The 6'2" native of Tewksbury is ranked fourth in the country among Division III schools in free throw accuracy with a .952 percentage. Prince has missed only one of his 21 charity tosses.

Another sophomore, Steve Oliver, who was honored on the first weekly ECAC list, is still averaging 13.0 despite being severely hampered by a lingering charleyhorse in his last three contests.

Two more Chiefs are scoring at dougle-figure clips. Wally Makiej has been a spark plug off the bench despite a nagging foot injury with a 11.8 scoring mark. Junior Mark Grabowski has been scoring at a consistent 11.4 pace while averaging a team high of 8.2 rebounds per contest.

Captain John Lespasio is the team's leadingtshooter (66 per cent) while owning a 9.2 average. Freshmen forwards Peter Forbes and Bob Endicott are both contributing 6.8 points per game and are number two and three rebounders respectively.

Game scores

Bentley 91-Lowell 77
Lowell 89-Colby 85
Lowell 88-SMU 75
Fitchburg 74-Lowell 68
Lowell 101-Gordon 67

High scorer

Oliver 20
Oliver 25
Prince 31
Prince 16
Prince 23

Rams pucksters, hoopsters roll

The Shawsheen Tech hockey squad and basketball team are both enjoying fine seasons. Last week both clubs continued their winter winning ways.

Shawsheen hockey: The undefeated, league-leading Rams rolled on by coming up with two third period goals to down Tyngsboro 4 - 2 December 30. Steve Schraffa and Jimmy Dellarocco scored the big Ram third period goals.

The win gives a 6 - 0 overall record - 5 - 0 in their conference.

Rick Knight put Tyngsboro on the board at 10:16 of the first period. Shawsheen charged back to outscore the Tigers 2 - 1 in period two to tie the game at 2 - 2.

Tom O'Connor beat Tyngsboro netminder Mike Curran at 3:44 of the second period to tie it at one.

George Poulakos put Tyngsboro ahead 2 - 1 but Tom Ryan knotted the game again for the Rams at 11:46. Shawsheen outshot Tyngsboro 11 - 6 in the third period as Schraffa and Dellarocco put the Tigers away.

Shawsheen basketball: The Ram hoopsters turned on the afterburners last Thursday afternoon (Dec. 30) to beat Nashoba Tech 54 - 48. A 24 - 0 run at the beginning of the final period clinched the Rams' third win against two CAC defeats.

Nashoba Tech had dominated the first half as they held a 25 - 16 lead.

The Rams played better in the third period, but still trailed by eight points going into the final period.

A Shawsheen press turned the game around in the fourth quarter.

Gary Zimmerman keyed that rally and finished with 15 points. Rick Hayes added 14 and Jim Hachey and Paul Gerade both had nine.

Bits & Pieces

Mr. E

One of the nicer Christmas presents in Wilmington was a color cartoon given to John Mike Elia, of the store bearing their name in North Wilmington. The Dick Smith family of Dorothy Avenue gave the brothers the cartoon, with carriactures of the two, both skiing. The brightly colored caption of the cartoon is "When you shop at Elia's, you buy what Mr. E buys."

Mike's comment was that he thought he had more hair than the picture gives him credit for.

Travel At Ease

by Peggy Bender and Bea Sandler

How many exciting places can you think of? Wouldn't it be fun to travel there yourself, to see for yourself, to experience the world first-hand? We think so. In the weeks and months to come we hope to make this solumn just such an experience in travel so you will know where the fun and excitement is these days! We hope you will enjoy reading all about the latest in travel news; and that maybe someday you will be so excited about it that you will have to go to see for yourself!

Wherever you want to travel, however you wish to go - we at TRAVEL AT EASE, 376 Middlesex Ave., Rt. 62, 657-4121, 942-0494 will take care of all the reservations to give you a carefree vacation. Start the New Year off right by letting us arrange for your next vacation. There are no additional charges for reservations or accomodations and we honor most major credit cards. —Hours: 9:30 am—5:30 pm Mon thru Fri. 10 am - 3 pm Sat. until 8 pm Thurs; and by appointment.

Helpful Hint

When in doubt about any travel arrangements, be sure to call your travel agent.

Ski Trip

Come ski with us...for a relaxing fun filled, worryless day...Let us supply the coffee, donuts, lift ticket, and deluxe coach...all for $14.00. Each trip leaves at 7 a.m. from the North Wilmington Municipal parking lot next door to the Ski Haus...The time of return will be approximately 7 p.m....We may be able to offer lessons to interested parties...

Saturday, Jan. 8
Ragged or Tenney Mountain

Tuesday, Jan. 11
Loon Mt. or Waterville Valley

Saturday, Jan. 15
Ragged or Tenney Mountain

Wednesday, Jan. 19
Loon Mt. or Waterville Valley

Each trip will cost $14.00...Paid in advance... No shows or cancellations will be refunded $7...Please make reservations as soon as possible. Choice of mountain will depend on ski conditions and crowds anticipated at various locations. **Ski Haus**
On Route 62
just west off 93
Wilmington, Mass.
658-9421

IF YOU DRINK WHEN YOU DON'T WANT TO THAT'S OUR BUSINESS
ALCOHOLICS ANONYMOUS
WRITE TO
Laurie Rd. Tewksbury

COLOR TELEVISION REPAIRS
Call
HARVEY'S TV
Service Calls
$8
658-5944
Lic. #1308

Wright Electric Co., Inc.
ELECTRICAL CONTRACTORS
QUALITY ELECTRICAL INSTALLATIONS
CUSTOM ALARM SYSTEMS
657-7195 Wilmington

FUEL
Low on fuel?
40.9¢ per gallon
C.O.D. 175 gal. min.
Service Contracts
24 hr. del. & burner serv.
Johnson Fuel Oil
658-2500

O'Toole's Flowers
35 Lowell St.
Colonial Park Mall
Wilmington
658-4141
Handmade Gifts by Ellen
Come in and watch our plants grow

F & R AUTO SUPPLY
AUTO and TRUCK PARTS
Spacious Parking Area
Auto Parts & Accessories for Domestic & Foreign Cars
AUTO Air Conditioners for All Cars
Auto Radios & Stereos for All Cars
YOUR LOCAL GARAGE IS OUR REGULAR CUSTOMER
658 - 5705 - 6 - 7
474 MAIN ST. (RTE. 38) WILMINGTON

THE HAIR AFFAIR
Shmuack HAIR CARE CENTER
296 Shawsheen Ave.
Wilmington
Do you have one of these problems?
1. Frizzy or Relaxed Permanent Wave
2. Multi-Colored Hair
3. Dry, Brittle and Split Ends
4. Damaged Hair from Summer Fun
FREE HAIR ANALYSIS WITH ANY SALON SERVICE
For Appointment
Call 658-9460

OLYMPIC
Telephone Answering Service
7 Days 24 Hours
658-5140

Lost Bankbook: The following bankbook is lost and application has been made for payment of the amount in accordance with Sec. 20, Ch. 167 GL. Payment has been stopped. Bankbook 10022810 Reading Co-operative Bank. D29,J5

LOST BANK BOOK: The following bankbook is lost and application has been made for payment of the amount in accordance with Sec. 20, Ch. 167 GL. Payment has been stopped. Bankbook 01-12008 Commercial Bank & Trust Co. J5,12

Have You Seen This Girl?

Mary Ellen Collins has been missing since Dec. 18.

She is a Wilmington High School student, age 15.

Information may be given to Officer John Ritchie of the Wilmington Police.

658 - 3331

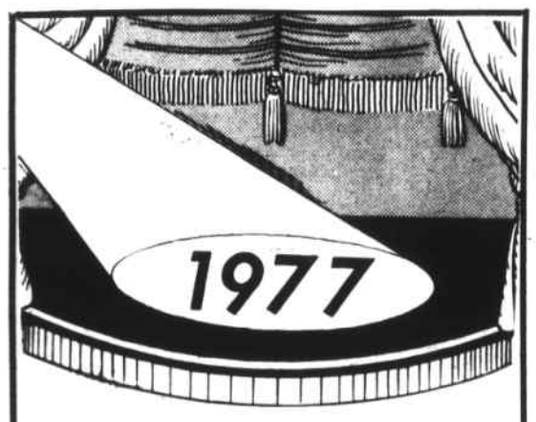

The Curtain Is Going Up

on a year full of promise and excitement. An experienced insurance agency which is responsive to your needs makes an excellent partner in making plans for the days that lie ahead.

We hope that during the coming months you will give us a chance to present our product. A call will bring us running . . . without obligation.

BEDELL BROTHERS INSURANCE
402 Main St., Wilmington, Mass. 01887
Telephone: 658-9116 & 944-4470.

RINGS
JANUARY - GARNET
Synthetic Rings starting at $24.95
10 K Gold
Genuine $33.50
Also available
earings, pendants and pins.
King's Jewelry, Inc.
WILMINGTON PLAZA
658-2122

Superior Muffler
INSTALLED FREE in less than 30 minutes
Replaced FREE if it fails
ALL MAKES (AMERICAN)
ALL MODELS (AMERICAN)
GUARANTEED AS LONG AS YOU OWN YOUR CAR
ALL 4 CYL. CARS
ALL 6 CYL. CARS
DODGE DART (8)
VALIANT (8)
Foreign Cars and Specialty Jobs. Check For Comparable Savings
$19.95 INSTALLED PRICE CLAMPS EXTRA
ALL 8 CYL. CARS (Single exhaust) $24.95
TIME MAGAZINE
HIGHEST NATIONAL AUTOMOTIVE AWARDS
FRED F. CAIN, INC.
580 Main St., Wilmington, Mass. Tel. 658-3385

VETERANS:
Are you taking advantage of educational benefits?
Statistics show that approximately 132,000 eligible veterans, in Massachusetts alone, are not taking advantage of educational benefits to which they are entitled.
PROFIT FROM A GOOD EDUCATION AT ANDOVER JUNIOR COLLEGE.
FULL BENEFITS — ATTEND CLASSES TWO EVENINGS A WEEK
EARN A COLLEGE DEGREE IN LESS THAN TWO YEARS.
Quality Education Business Management courses open doors to more opportunities and enable you to advance in today's business world.
Low Cost $30 per credit hour. Classes Start January 17 & 18, 1977
Registration Division of Continuing Education is open to serve you Monday thru Thursday, from 9:00A.M. - 8:00P.M. and on Friday from 9:00A.M. - 4:30P.M. Call or come in and have your questions answered. CALL COLLECT (617) 475-5151.
Veterans Veterans discharged within the past 10 years may be eligible for educational benefits. Your monthly tax free benefits exceed the tuition and cost of books, regardless of your other income. We will assist you in completing all of the necessary forms for the Veterans Administration. REGISTER NOW!
NAME
ADDRESS
CITY STATE ZIP
PHONE
Andover Junior College
90 Main Street, Andover, Massachusetts 01810
Accredited Member A.I.C.S. Approved for Eligible Veterans
WL

WHS hockey

Wildcats hold off Andover 4-1

The surprising Andover hockey squad gave the Wildcats a run for their money New Year's Day before falling to WHS 4 - 1.

The Golden Warriors outshot Wilmington 19 - 12 but another superior effort by Wildcat goaltender Paul Crescitelli held off Andover.

Gordie Fitch continued his hot scoring as he notched a powerplay goal at 8:50 of the first period to put Wilmington up 1 - 0.

Mike Carlin fanned slightly on a shot in the second stanza but Warrior goalie Dave Hill misplayed the shot for the WHS game winner at 5:05.

The Wildcat insurance goal came off the stick of junior wing Todd Richards as he tipped home a Carlin pass in period two.

Andover's John Fahey finally beat Crescitelli with a slap shot in the final period. Paul Sullivan scored the final Wildcat goal. The win gave the Wildcats a 3 - 1 record for six MVHL points. Coach Al Fessenden's crew has outscored their opponents by a 23 - 14 margin.

Billerica	4 0 0 8
Austin Prep	**3 1 0 6**
Wilmington	**3 1 0 6**
Tewksbury	**3 1 0 6**
Chelmsford	2 2 0 4
Central	2 2 0 4
Methuen	1 3 0 2
Dracut	1 3 0 2
Andover	1 3 0 2
Lawrence	0 4 0 0

Cougar pucksters bow in final

The Austin Prep hockey team was the victim of a Malden Catholic rally as MC came up with five goals in six minutes to win 9 - 6 and take home the championship of the first annual Merrimack College Schoolboy Christmas Hockey Tourney played December 28.

The Cougars reached the championship game by dumping Barnstable 5 - 1. MC had bashed Acton-Boxboro 8 - 0.

Austin Prep jumped out to a 2 - 0 lead in the first period thanks to red-lighters by Tony Viscone and Tony Santullo.

The freshman wing Viscone slapped home his fourth goal of the year at 1:34 of period one to put AP up 1 - 0. Santullo's score at 7:34 of the same period made it 2 - 0.

MC then exploded for five goals - three within a two minute span to go ahead 5 - 2 before period one ended.

A pair of second period Malden Catholic goals gave the winners a 7 - 2 edge going into the final period forcing the Cougars to play catch-up. Thom Lawler (eight season goals) pocketed a pair in the final period but it wasn't enough.

Jeff Gallagher and Santullo scored late in the game to wrap up the high scoring contest.

On New Year's Day Austin Prep returned to MVHL play by destroying Lawrence Central 9 - 1 at the Billerica Forum. The win put Austin in second place with a 3 - 1 record - tied with Billerica, Wilmington and Tewksbury for the top spot.

John McDonald and Steve Sheldon notched a pair of goals apiece against Central.

The Cougars return to action tonight at 7:30 as they take on improved Methuen High at the beautiful Methuen rink.

SPORTS

Wilmington adult hockey league

Knights 6-Cain's 3

John Curran opened the scoring for Cain's in the first period, and then the Knights caught fire as they pumped in the next five goals enroute to their third consecutive win.

John Davis had a big night as he collected the hat trick and assisted on three others to figure in all of the Knights' scoring.

Buckos 8-Shell 5

It was the Bucko's John Fairweather vs. Shell-Shocked's Dan Burns as John figured in six Bucko's scores with a pair of goals and four assists while Dan scored in four of the five Shell goals.

Shell 5-Cain's 4

In a come-from-behind win, Dana Mullarkey fed Dave Irwin, who scored the winning goal late in the third period.

This overcame a Cain's lead that had been set up by the two-goal performances of Andy Costello and Mike Esposito.

Bucko's 5-Bulldogs 1

In a valiant effort, the undermanned Bulldogs, backed by the excellent goal tending of Bill Nardolney, succumbed to the Bucko's led by John Fairweather (goal and three assists) with two second and three third period scores, after a scoreless first period.

The Bulldogs, playing with the minimum amount of skaters, finally broke through the tough defense of goalie Roy Anderson with a third period tally by Kevin Giles.

Knights 9-Blues 0

Steve Cappola fired home the opening goal for the Knights and that was all they needed as goalie Bob Underwood completely shut the door on the Blues.

John Davis had another big night with three goals and an assist to keep pace with league-leading scorer John Fairweather of Bucko's.

Standings

Bucko's	18	2	3	39
Knights	16	5	1	33
Cain-s Reps	10	12	1	21
Shell-Shocked	8	10	4	20
Bulldogs	4	15	3	11
Blues	4	16	2	10

Top scorers

J. Fairweather	34	21	55
J. Davis	32	23	55
M. Gracia	22	18	40
B. Harvey	16	23	39
D. Fish	23	15	38
J. Carlino	22	13	35
B. Walsh	19	15	34
G. Corcoran	13	19	32
S. Lynch	19	9	27
D. Irwin	13	14	27

COMMONWEALTH OF MASSACHUSETTS
PROBATE COURT

Middlesex, ss.

To all persons interested in the estate of **Blanche E. Watt**, late of North Reading, in the County of Middlesex.

A petition has been presented to said Court by **Benjamin A. Stein**, administrator de bonis non of the estate of **Winifred G. Dole**, late of Wareham in the County of Plymouth, praying that the decree dated May 26, 1955 granting a license to sell real estate be revoked and the first and final account of the administratrix be reformed.

If you desire to object thereto you or your attorney should file a written appearance in said Court at Cambridge before ten o'clock in the forenoon on the twenty-seventh day of January 1977, the return day of this citation.

Witness, Edward T. Martin, Esquire, First Judge of said Court, this twenty-second day of November 1976.

John V. Harvey,
Register

J5.12.19

COMMONWEALTH OF MASSACHUSETTS
PROBATE COURT

Middlesex, ss.

To all persons interested in the estate of **Joseph J. Brown** late of Wilmington, in said County, deceased.

A petition has been presented to said Court for probate of a certain instrument purporting to be the last will of said deceased by **Bertha Brown** of Wilmington in the County of Middlesex praying that she be appointed executrix thereof without giving a surety on her bond.

If you desire to object thereto you or your attorney should file a written appearance in said Court at Cambridge, before ten o'clock in the forenoon on the thirteenth day of January 1977, the return day of this citation.

Witness, EDWARD T. MARTIN, Esquire, First Judge of said Court, this tenth day of December, 1976.

JOHN V. HARVEY
Register

D22.29.J5

Bits & Pieces

McDonald's home

Mr. and Mrs. Paul McDonald, along with daughters Susan, Joan, Robin and Kathy and the pet dog Pippi all of Westdale Ave., Wilmington have returned home following an enjoyable Christmas vacation in Nova Scotia.

Michael Howard

Michael Howard, son of Mr. and Mrs. Donald Howard of Church St., Wilmington has been named to the Dean's List at Middlesex Community College where he is a sophomore.

Michael, a business administration major is a 1974 graduate of Wilmington High School.

Rec sports roundup

Wilmington Rec

Basketball

Senior boys: on Sunday afternoon, January 2, the defending champion Lakers rolled to their second straight season win trouncing the Celtics 61 - 49. Bill Liston lead the black and gold club with 16 points while Dick Hunt chipped in with 13 and Craig Vokey added 12. Dan Sullivan and Jim Winnett paced the Celts with 12 points each.

In the other two contests played at the high school, the Royals remained unbeaten posting a 62 - 38 loss on the winless Pistons. Dick Dowd poured in 27 points for the Royals while Dave Woods led an undermanned Pistons quintet. The Knicks nipped the Bullets, 49 - 47 with Gary Hastings tossing in 16. John Fahey took game high scoring honors hitting for 19 points for the Bullets.

Junior boys: The Tigers and Elks moved a step closer to their showdown match next week with wins on December 27. Larry McGrath's Tigers whipped the Broncos, 33 - 23 and Tom Beaton's Elks cruised past the Lions, 46 - 21. In the lone National Conference game, the Bulls upended the Seals, 21 - 16.

Junior girls: In the quartet of games played on December 30, the Pandas edged the Kittens, 31 - 24; the Bees stung the Bunnies 29 - 21; the Foxes edged the Minks 38 - 36 and the Fawns belted the Deers 35 - 16.

Girls' hockey

The Recs extended their unbeaten streak to four, holding Nashua to a 2 - 2 tie on January 3.

In other Merrimack Valley Girls Hockey League action Chelmsford edged Natick 2 - 1; Hudson whitewashed Haverhill, 3 - 0 and Tewksbury whipped Shawsheen 3 - 1.

Eileen Wood tallied her second seasonal marker, while Cheryl Cushing fired home her 12th goal to pace Art Cote's club. Assists were garnered by Joan Welch, Lisa Pellerin, Fran Johnson and Betty Cote.

The girls return to league action on Sunday, January 9 facing off against Tewksbury in a 6 p.m. encounter at Tyngsboro. In two earlier meetings the Tacks upended the Recs by identical 3 - 1 scores.

Standings

Chelmsford	8-2-2-18
Hudson	7-2-3-17
Nashua	7-2-3-17
Tewksbury	**6-3-3-15**
Wilmington	**5-4-3-13**
Natick	4-6-2-10
Shawsheen	2-9-1- 5
Haverhill	0-11-1- 1

Open gym

The open gym program for Wilmington youth will begin on Saturday, January 8.

The Shawsheen and Woburn Street School gyms will be open from 9 a.m. to 1 p.m. Grades four to six have the gym from 9 to 11 a.m. and grades one to three have it from 11 a.m. to 1 p.m.

Activities available will be gym hockey, basketball and a variety of other group games.

Intermediate School students will have the use of both the North and West gyms from 1 to 4 p.m.

The program will run through April 2.

Handicapped program

The recreation program for Wilmington's handicapped youth will begin on Saturday, January 1, and will run from 10 a.m. to 1 p.m. in the North Intermediate School.

Included in the program are active and quiet games, arts and crafts, music, drama and special events.

The program will run on consecutive Saturdays through March 19.

Parents wishing to enroll their child and have not already done so should be at the North School on Saturday with the child.

Celtics tickets

The Rec Department has tickets available for the Celtics vs. Pistons game on Tuesday, January 25 at Boston Garden.

Game time is 7:30 p.m. with the bus leaving the High School parking lot at 6:00.

Cost is $5 per person including bus fare. The tickets are regularly $5.00 each, but with the group discount are being sold at $4.00 plus $1.00 for the bus.

Wilmington residents are eligible for the trip if age 13 or over. Others must be accompanied by an adult.

Tickets may be obtained at the Rec Office in the former Mildred Rogers School at Silver Lake or from Mr. Dicey at the High School.

Youth Hockey

Pee Wee BI

The Pee Wee B-I's battled Reading II to a 3 - 0 win in Wilmington last week while their game with Beverly Farms was postponed until later this season due to poor weather conditions.

Goalie Chuck Webster chalked up his 11th shutout of the season in one of his best goal tending efforts, thwarting numerous point blank shots. While Chuck held Reading at bay his teammates provided the offense necessary to win.

Marc Johnson (two) and Bob Curran scored Wilmington's three goals with assists going to Jeff Brown, Dave Elliott, and John Robson.

The B-I's season record now stands at 12-1-0 in the Danvers League where they are in first place; and 11-3-1 in the Wilmington League where they are climbing into contention for the top spot.

Bantam A

Wilmington's Bantam A's defeated Revere last Sunday by a score of 4 - 3. The first period saw Wilmington hop right on the score board with two quick goals; the first by Dennis Foley on a pass from Jamy Boudreau and the second came off the stick of Jamy Boudreau from Rich Robinson. The period ended 2 - 1.

In the secon dperiod Revere cam on strongly scoring two goals while Wilmington's Jimmy Burns scored with assists from Mark Boudreau and Rich Polinson to end the period 4 - 2.

During the third period Wilmington held on tightly to its four goals and tried to keep Revere scoreless, but one slipped past goalie Rick Ballou to make it 4 - 3 Wilmington at the buzzer.

On Thursday the A's defeated Peabody 2 - 1.

The home team scored about halfway through the first period on a lead pass from Scott Richards to Jimmy Burns to put Wilmington up fromt 1 - 0. Peabody came back four minutes later to make it one all at the end of the period.

The second period started with Wilmington getting right on the board. As Dennis Foley passed off to Tim McCann put one home for Wilmington. As Rich Poluson was taking a face-off the referee noticed he didn't have a mouth guard so he was asked to leave the ice until he acquired one. When he returned to take another face-off it was noticed that Peabody's center did not have a mouth guard. It was later discovered that none of Peabody's team had a mouth guard and the game was called with Wilmington winning 2 - 1.

TOWN OF

WILMINGTON
PUBLIC HEARING

Notice is hereby given under Chapter 138 of the General Laws of Massachusetts, that **Michael J. Elia** d/b/a **Michael J. Elia**, has applied for a transfer of the following kind: All alcoholic retail package store, from Church Street Hardware, Inc., 1-3 Church Street, Wilmington, to Michael J. Elia, 1 Lowell Street Park, Wilmington, in two rooms of the first floor, back room for stock. Application filed pursuant to General Laws Chapter 138, Section 15A as amended. Plans on file at the office of the Board of Selectmen.

Hearing will be held at the Town Hall at 8:30 p.m. on January 17, 1977.

George W. Boylen, Jr., Chmn.
Board of Selectmen

J5.12

TOWN OF

WILMINGTON
BOARD OF APPEALS
CASE 5-77

A Public Hearing will be held at the Town Hall Annex, 150 Middlesex Avenue on Tuesday evening, January 25, 1977 at 7:00 p.m. on the application of Ronald & Ruth Cuthill, Cunningham Street to obtain a variance to subdivide a parcel of land into two lots each having insufficient area and depth in order to obtain a building permit for the construction of a single family residence. (assessor's Map 69, parcel 74).

Bruce MacDonald
Board of Appeals

J5.12

BOARD OF APPEALS
CASE 6-77

A Public Hearing will be held at the Town Hall Annex, 150 Middlesex Avenue on Tuesday evening, January 25, 1977 at 7:00 p.m. on the application of **James V. Campbell**, 34 Birchwood Rd. to acquire authorization from the Board of Appeals to enlarge a building for an existing non-conforming use, (section VI-1C) on Main Street. (Assessor's Map 45, parcel 33).

Bruce MacDonald
Board of Appeals

J5.12

COMMONWEALTH OF MASSACHUSETTS
PROBATE COURT

Middlesex, ss.

To all persons interested in the estate of **William G. Mann** late of Wilmington in said County, deceased.

A petition has been presented to said Court for probate of a certain instrument purporting to be the last will of said deceased by **William J. Mann** of Wilmington in the County of Middlesex praying that he be appointed executor thereof without giving a surety on his bond.

If you desire to object thereto you or your attorney should file a written appearance in said Court at Cambridge before ten o'clock in the forenoon on the twentieth day of January 1977, the return day of this citation.

Witness, EDWARD T. MARTIN, Esquire, First Judge of said Court, this sixteenth day of December 1976.

John V. Harvey,
Register

D22.29.J5

TOWN OF

WILMINGTON
PUBLIC SCHOOLS
NOTICE
TO BIDDERS

The School Committee of the Town of Wilmington hereby invites the submission of sealed bids for Audio-Visual Equipment for use in the schools of the town. Bids will be received until 10:00 a.m. on the 28th day of January, 1977, at the office of the School Committee, 159 Church Street, Wilmington, Massachusetts 01887, at which time and place all bids will be publicly opened. Specification and bid forms may be obtained at the same office. The School Committee reserves the right to reject any or all bids. Any bid submitted shall be binding for thirty (30) days subsequent to the date of bid opening.

School Committee
Town of Wilmington
County of Middlesex
159 Church Street
Wilmington, Mass. 01887
By: Anthony J. DeLuca
Business Mgr.

J5

MORTGAGEE'S SALE
OF REAL ESTATE

By virtue and in execution of the power of sale contained in a certain mortgage given by **Professional Technology, Inc.** to the **Weymouth Savings Bank** dated April 26, 1973, duly registered as Document No. 62256 in the Middlesex County North Registry District of the Land Court and noted on Certificate of Title No. 21575, of which mortgage the undersigned is the present holder for breach of the conditions of said mortgage and for the purpose of foreclosing the same, will be sold at Public Auction at 11:00 A.M. on Friday, the twenty-first day of January, A.D., 1977, on the premises hereinafter described, all and singular the premises described in said mortgage, to wit:

A certain parcel of land with the buildings thereon situated in Wilmington in the County of Middlesex, Massachusetts and bounded and described as follows:

SOUTHWESTERLY by the northeasterly line of Lowell Street, 200 feet, NORTHWESTERLY by land now or formerly of Reginald E. Mumley et al, 100 feet, NORTHEASTERLY, 50 feet, and NORTHWESTERLY, 100 feet by land now or formerly of Corry E. Cail, NORTHEASTERLY by Cedar Street, 150 feet, and SOUTHEASTERLY by Bay Street, 200 feet.

All of said boundaries are determined by the Land Court to be located as shown on plan 33094-A, drawn by Essex Survey, Surveyors, dated February 21, 1964, as modified and approved by the Court, filed in the Land Registration Office, a copy of a portion of which is filed in Middlesx North Registry District of the Land Court with Certificate of Title No. 14488.

So much of said land as lies within the limits of Cedar Street and Bay Street as shown on said plan is subject to the rights of all those lawfully entitled thereto in and over the same; and there is appurtenant to said land the right to use said Cedar Street and Bay Street in common with all those lawfully entitled thereto.

The premises will be sold subject to any and all unpaid taxes, tax titles, municipal liens and municipal assessments, if any.

FOUR THOUSAND ($4,000.00) DOLLARS in cash, certified or Bank Treasurer's check will be required to be paid by the purchaser at the time and place of sale. Other terms to be announced at the sale.

WEYMOUTH SAVINGS BANK
Present Holder of
said Mortgage
By David S. MacCoy
Assistant Treasurer
Dated December 17, 1976

D22.29.J5

Wilmington youth hockey

Bantam BI

With a 7 - 3 win over Billerica II, the BI's ran their league record to 24-3-0.

The B's played a good game considering it had been two weeks since their last game.

Billerica was outshot 33 - 10. Terry Desmond, Frank DeVita and Walter Surrette played well finning in for three missing regulars. Scoring saw Keith Ford with one goal, two assists; Zambernardi had two goals; Smith one goal and one assist; single goals were by Turner, Wiberg and Looney. Assists to DeVita with two, plus singles to Stokes, Potenza and MacDonald.

The next game will be played tonight (Jan. 5) at 7:00 at Wilmington with Somerville II providing the opposition.

Wilmington Pop Warner notice

The Wilmington Pop Warner is looking for people who have a sincere desire to aid the youth of Wilmington by serving on the Board of Directors or in some other capacity.

Please call Julie Briggs at 658-6566 or Charles Polizzotti at 658-5274.

Wilmington school cafeteria menus

All schools

Monday: Chicken Croquettes with Gravy, Mashed Potatoes, Buttered Carrots, Cranberry Sauce, Bread and Butter, Cookies and Milk.

Tuesday: Salisbury Steak with Gravy, Mashed Potatoes, Choice of Vegetable, Peaches, Bread and Butter, Jello with Topping and Milk.

Wednesday: Veal Cutlet on Roll with Tomato Sauce, Buttered Noodles, Mixed Vegetables, Frosted Cake and Milk.

Thursday: Fruit Punch, Meatball Submarine, Potato Chips, Buttered Green Beans, Pudding and Milk.

Friday: Juice, Filet of Fish on Roll, French Fries, Buttered Corn, Ice Cream and Milk.

TOWN OF WILMINGTON

WILMINGTON

Seeks consulting services of an Architectural Historian to complete Town-wide survey of historical properties. Prior experience in conducting a survey of historical properties required. Minimum professional qualifications include a Graduate Degree in architectural history, art history or historic preservation or a Bachelor's Degree in architectural history, art history or historic preservation with (1) at least two years full-time experience in research, writing or teaching in American architectural history or restoration architecture of (2) substantial contribution through research and publication to the body of scholarly knowledge in the field of American architectural history.

This project is being conducted with funding from the Massachusetts Historical Commission and is to be completed by December, 1977.

Please submit resume to the Wilmington Historical Commission, Town Hall, Middlesex Avenue, Wilmington, Massachusetts 01887 by January 15, 1977.

Adele Passmore, Chairman
Wilmington Historical Commission

J5

All-Weather Insurance
A NEW ROOF
LAWRENSON ROOFERS
• NEW ROOFS
• RE-ROOFING
• REPAIR WORK
• GUTTERS
References - Free Estimates
ALL WORK GUARANTEED
657 - 7175
WILMINGTON

Autowize
AUTOSAVE INC.
"The Parts Place"
AUTOMOTIVE PARTS AND ACCESSORIES
1268 Main St., Tewksbury
Just South of Chandler Street
"SERVICE BEYOND THE SALE"
851-7267 851-7268

Cover Everything WITH SIMPLE, LOW COST INSURANCE
Alfred T. O'Connor INSURANCE
YOUR Independent Insurance AGENT
Colonial Park Professional Building
25 Lowell Street Wilmington
Jct. 38 & 129 658 - 3910

YEE'S RESTAURANT DRIVE IN
The Finest in Cantonese Cuisine
99¢ LUNCHEON SPECIALS SERVED DAILY Except Sunday and Holidays
Rte. 129 Opp. Ave
OPEN MON. - THURS 11:30 - 10
Fri & Sat until 11
Sundays & Holidays 12:30 - 10
232 Lowell St.
658 - 6500